

SEC. 20, T. 28 N., R. 4 E., W.M.

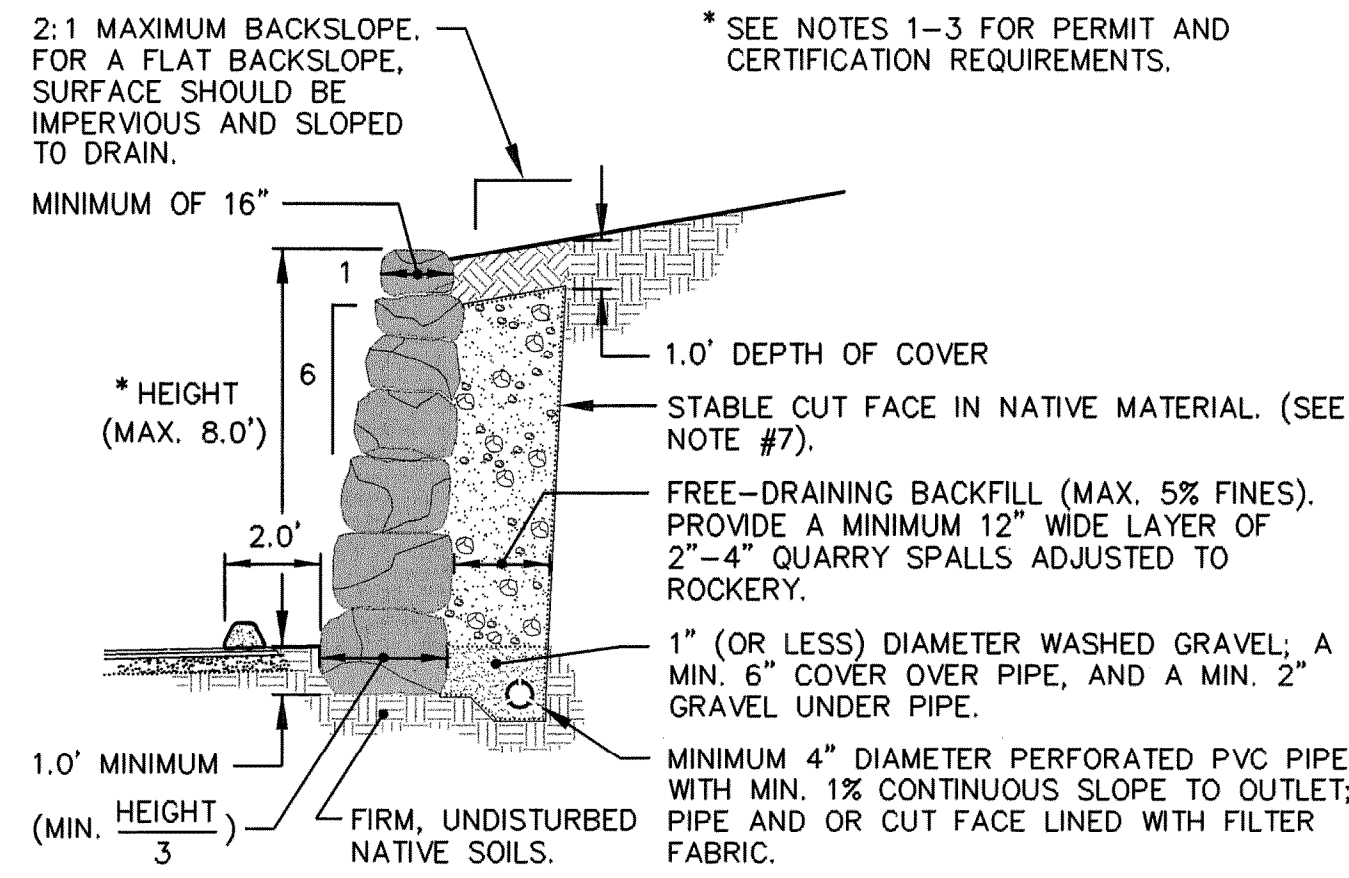

GENERAL NOTES

- ROCKERIES 4' AND OVER IN HEIGHT REQUIRE A BUILDING PERMIT.
- FOR ROCKERIES BETWEEN 4' AND 6' HIGH, THE INSTALLER OR CONTRACTOR SHALL PROVIDE A LETTER TO THE BUILDING INSPECTOR PRIOR TO FINAL INSPECTION CERTIFYING THAT THE SUBGRADE AND DRAINAGE HAVE BEEN PREPARED IN ACCORD WITH THESE STANDARDS.
- ROCKERIES 4' AND OVER IN HEIGHT REQUIRE ENGINEERING SUPERVISION BY SPECIAL INSPECTOR (UBC 306B), WHICH AT MINIMUM SHALL CONSIST OF INSPECTION AND WRITTEN CERTIFICATION OF SUBGRADE, PLACEMENT OF BASE COURSE AND DRAINAGE, AND FINISHED ROCKERY.
- ROCK SHALL BE SOUND AND HAVE MINIMUM DENSITY OF 160 POUNDS PER CUBIC FOOT.
- THE LONG DIMENSION OF ALL ROCKS SHALL BE PLACED PERPENDICULAR TO THE WALL. EACH ROCK SHOULD BEAR ON TWO ROCKS IN THE TIER BELOW.
- IMPROVED WALKING SURFACES ABOVE AND ADJACENT TO ROCKERIES OVER 30\"/>

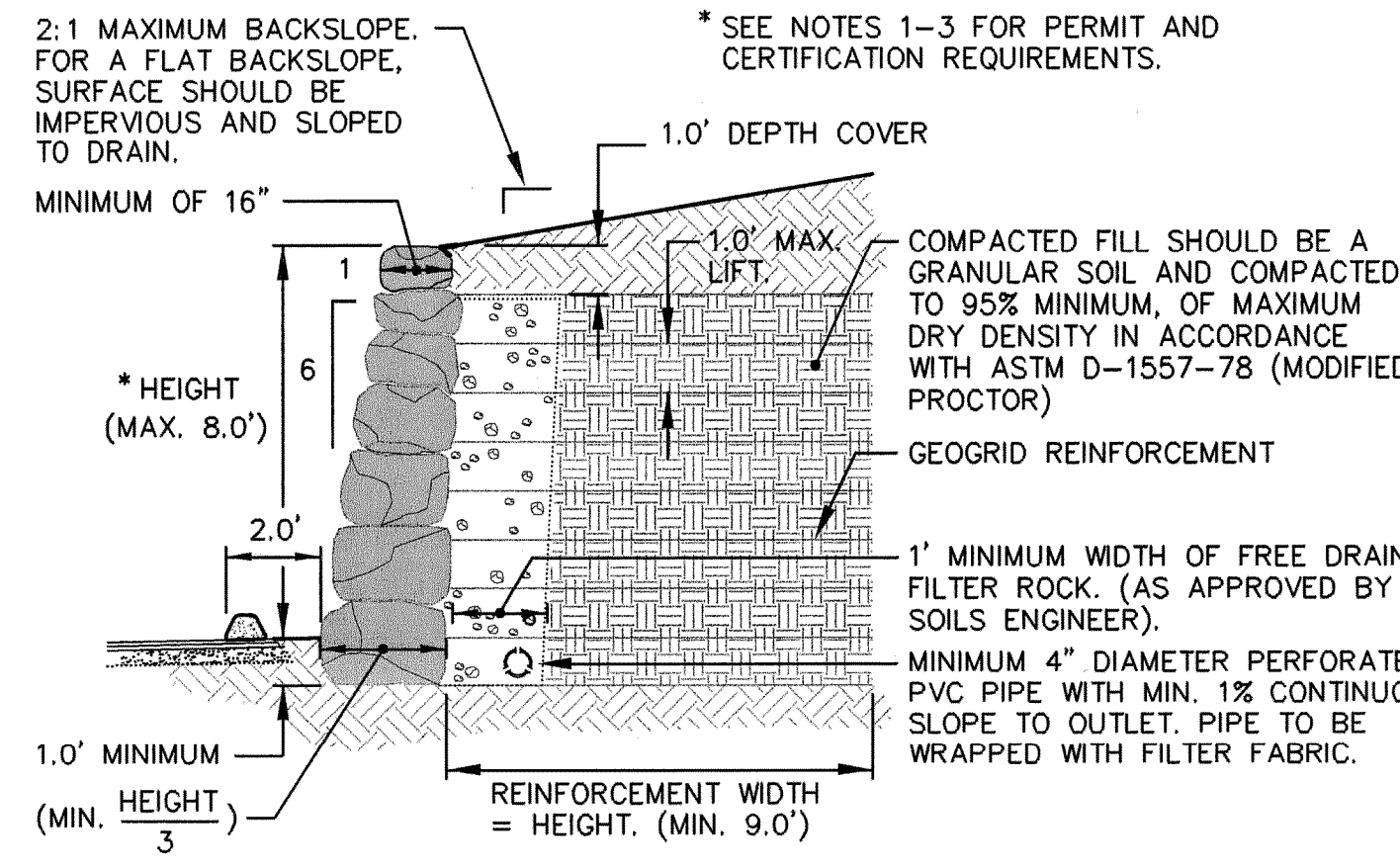

GENERAL NOTES

- ROCKERIES 4' AND OVER IN HEIGHT REQUIRE A BUILDING PERMIT.
- FOR ROCKERIES BETWEEN 4' AND 6' HIGH, THE INSTALLER OR CONTRACTOR SHALL PROVIDE A LETTER TO THE BUILDING INSPECTOR PRIOR TO FINAL INSPECTION CERTIFYING THAT THE SUBGRADE AND DRAINAGE HAVE BEEN PREPARED IN ACCORD WITH THESE STANDARDS.
- ROCKERIES 4' AND OVER IN HEIGHT REQUIRE ENGINEERING SUPERVISION BY SPECIAL INSPECTOR (UBC 306B), WHICH AT MINIMUM SHALL CONSIST OF INSPECTION AND WRITTEN CERTIFICATION OF SUBGRADE, PLACEMENT OF BASE COURSE AND DRAINAGE, AND FINISHED ROCKERY.
- ROCK SHALL BE SOUND AND HAVE MINIMUM DENSITY OF 160 POUNDS PER CUBIC FOOT.
- THE LONG DIMENSION OF ALL ROCKS SHALL BE PLACED PERPENDICULAR TO THE WALL. EACH ROCK SHOULD BEAR ON TWO ROCKS IN THE TIER BELOW.
- IMPROVED WALKING SURFACES ABOVE AND ADJACENT TO ROCKERIES OVER 30\"/>

ROCKERY (IN CUT)

ROCKERY (IN FILL)

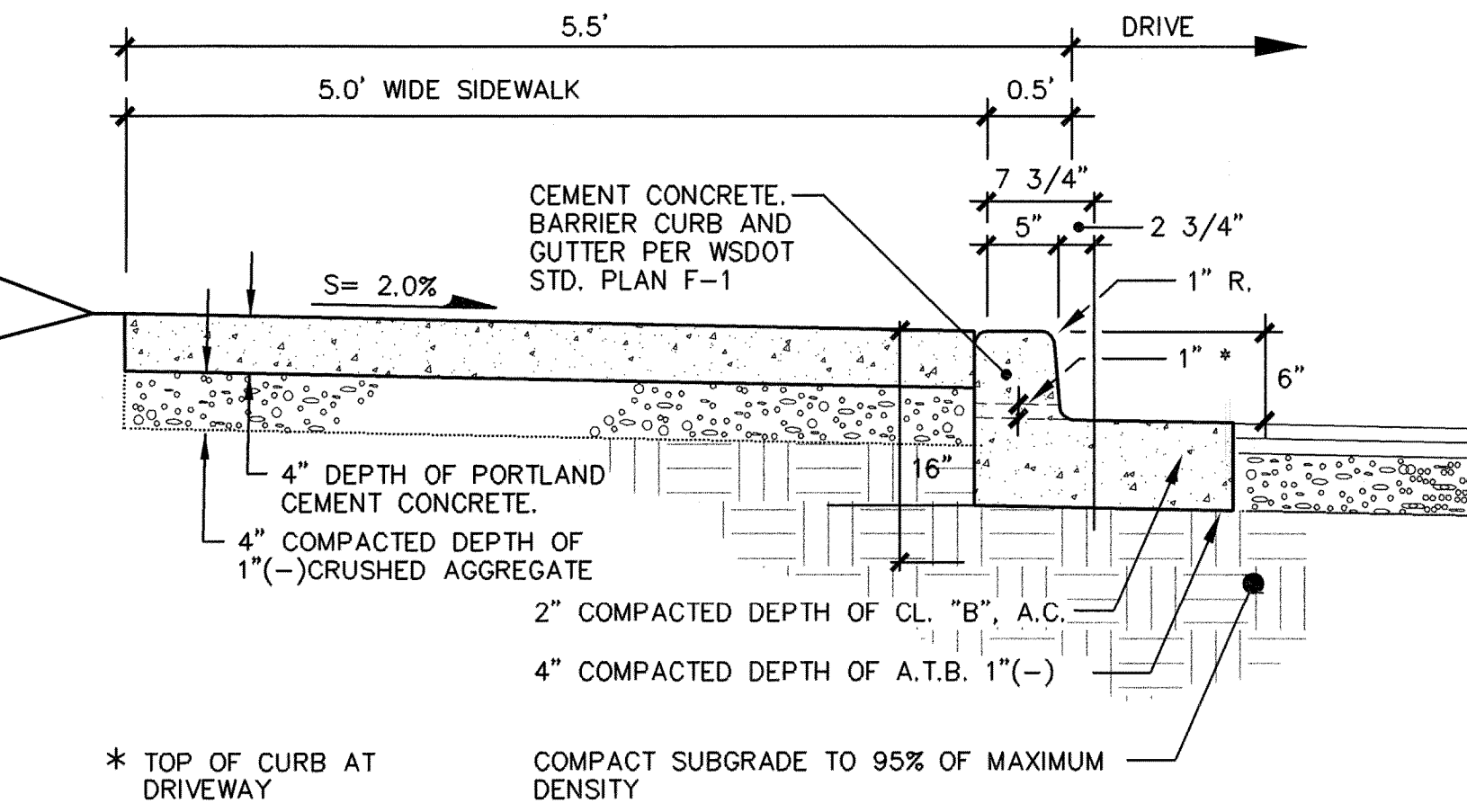

UPRIGHT CONC. CURBING

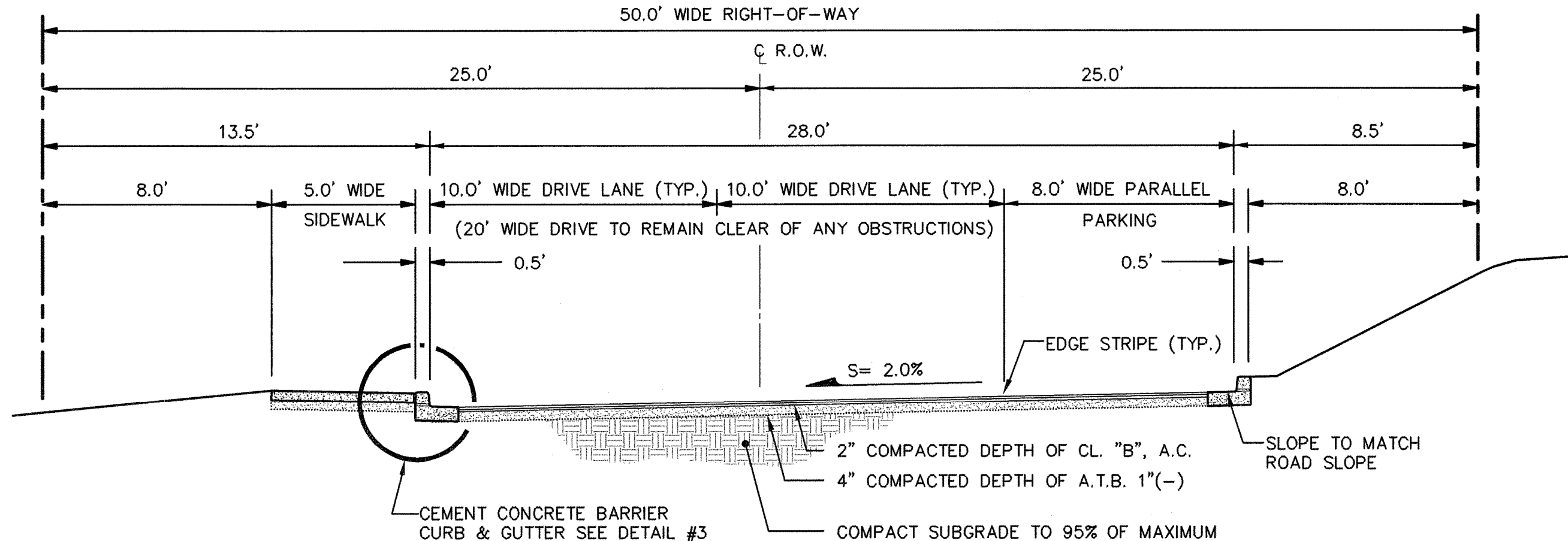

ROAD 'A' CROSS-SECTION

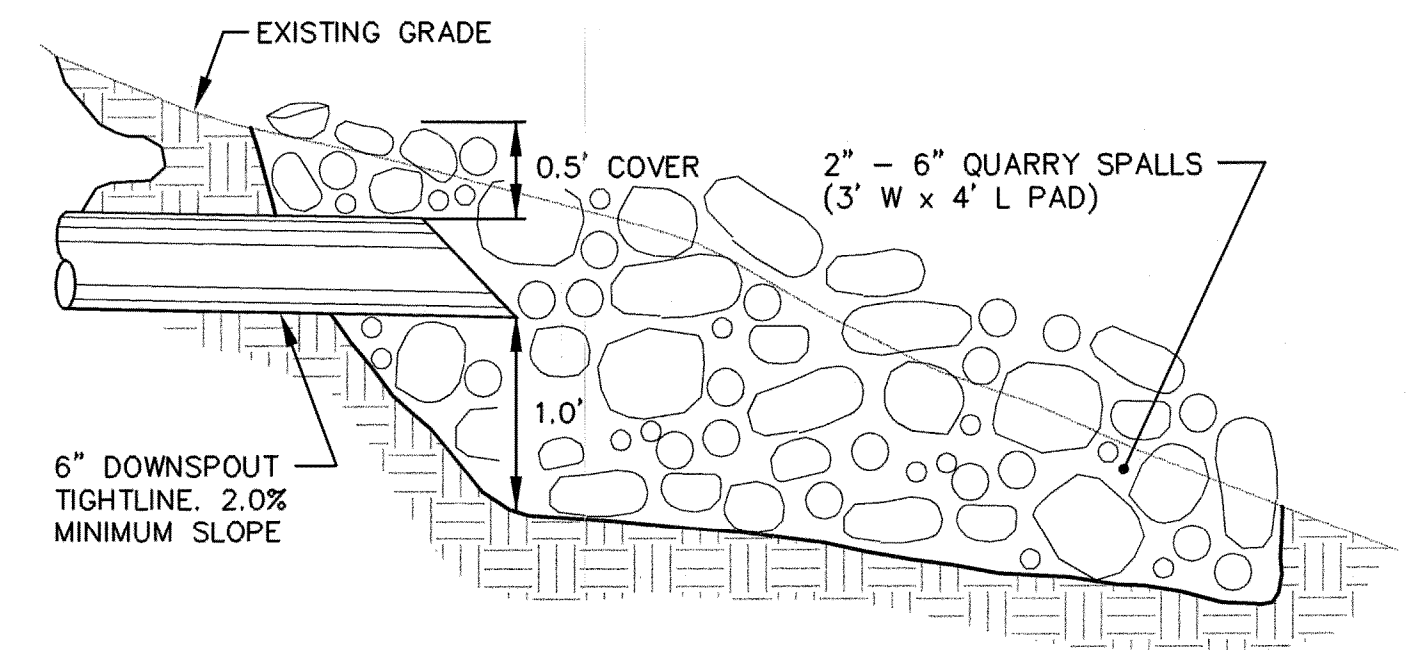

ROCK POCKET OUTFALL

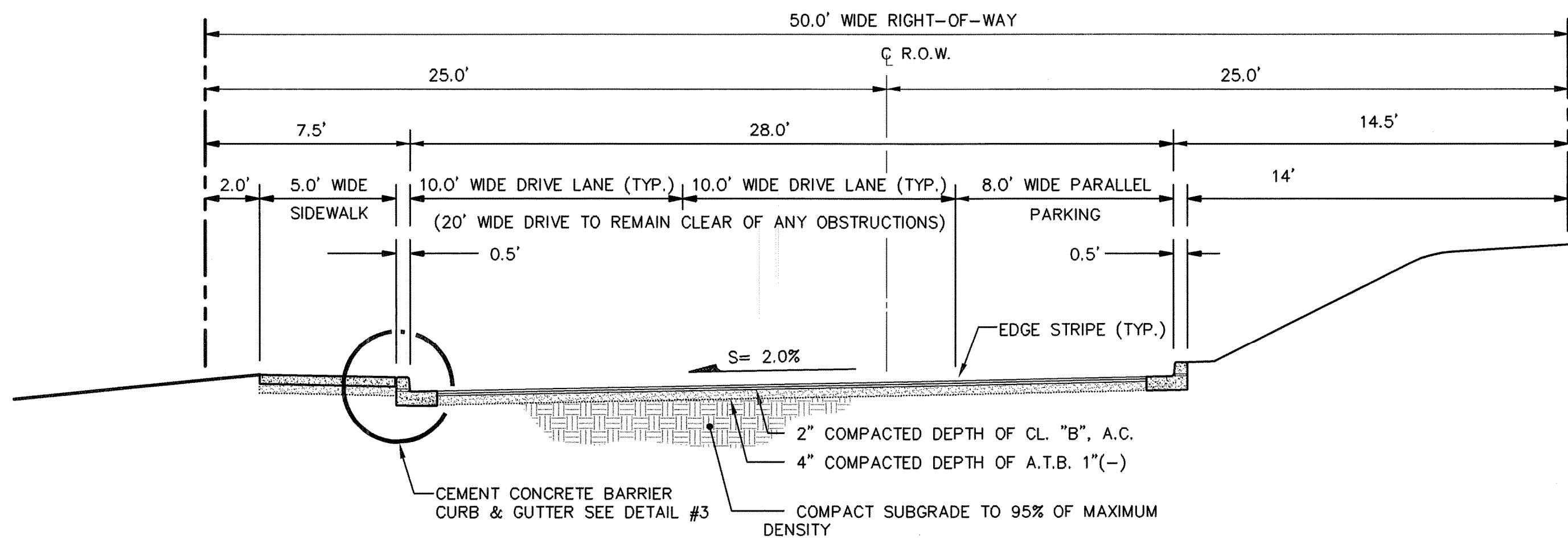

ROAD 'B' CROSS-SECTION

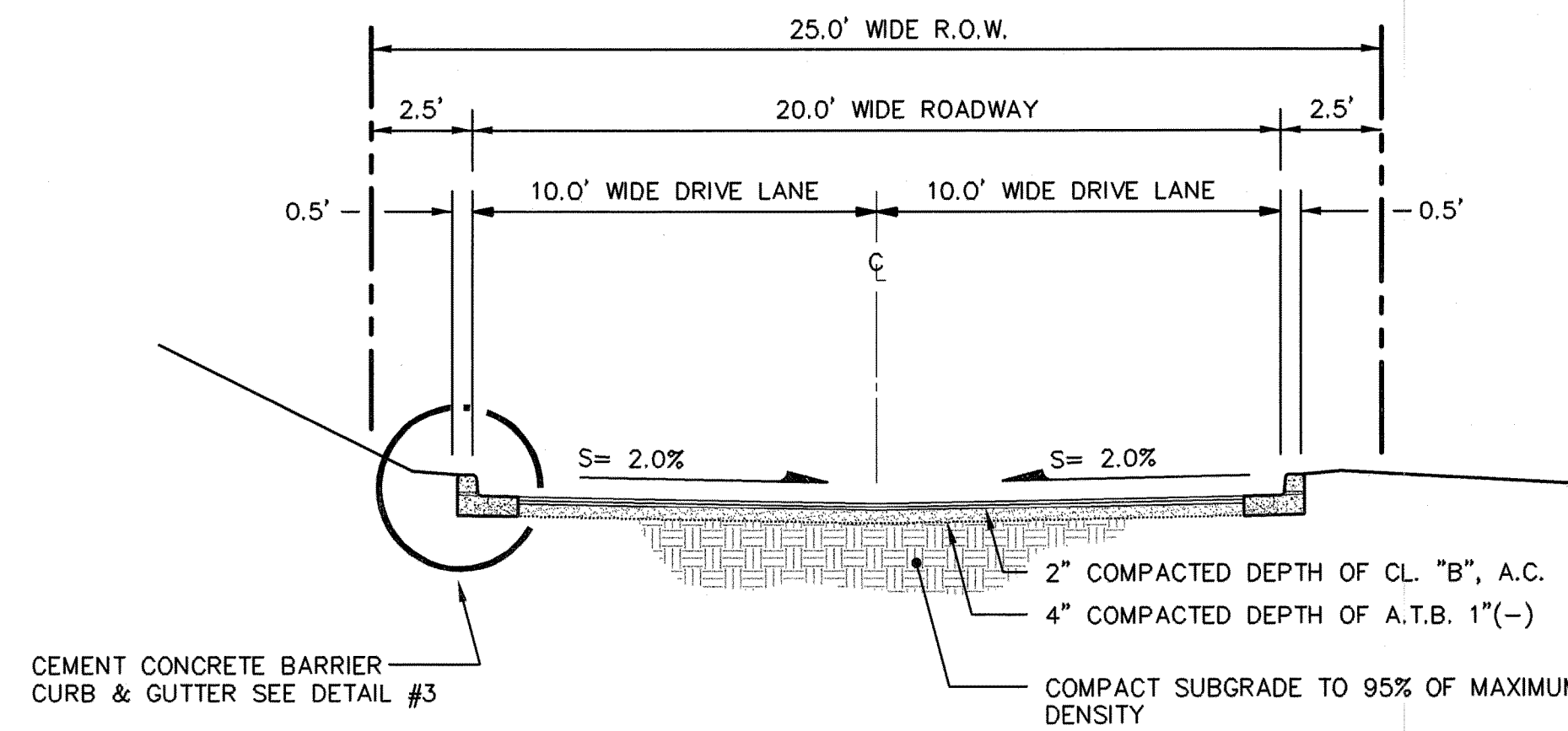

ROAD 'C' CROSS-SECTION

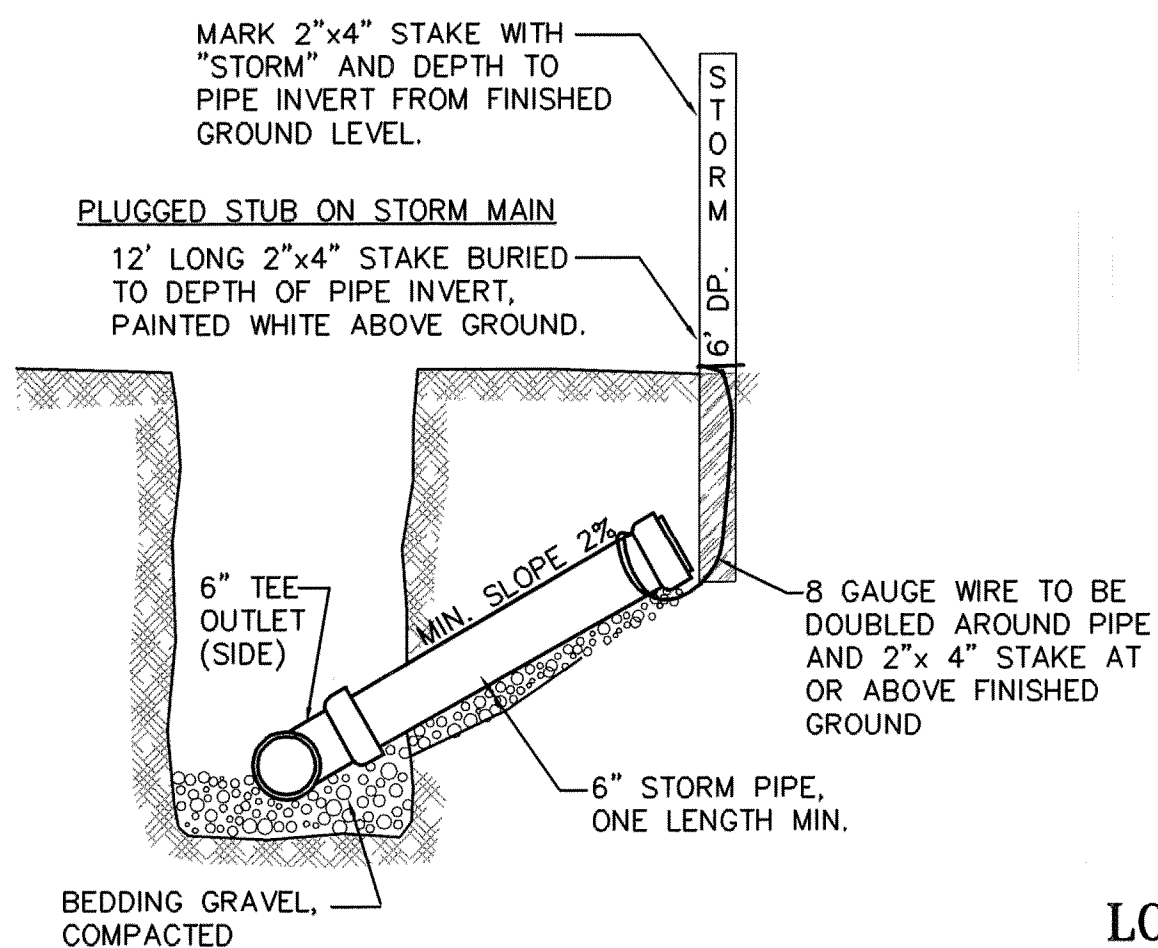

LOCATOR STAKE

GENERAL NOTES:

- ALL STORM DRAIN STUBS TO BE CAPPED AND LOCATED W/8\"/>

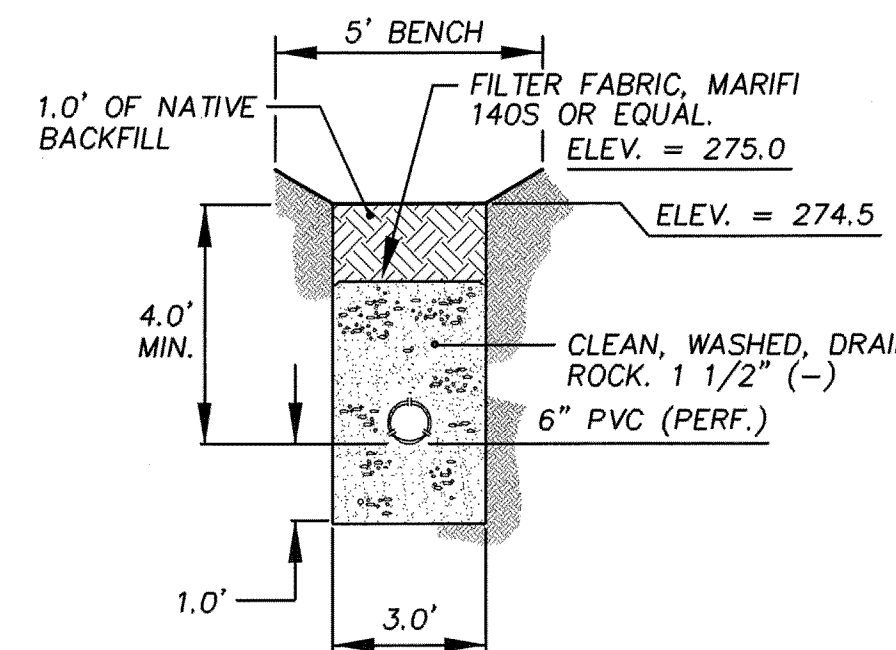

CURTAIN DRAIN

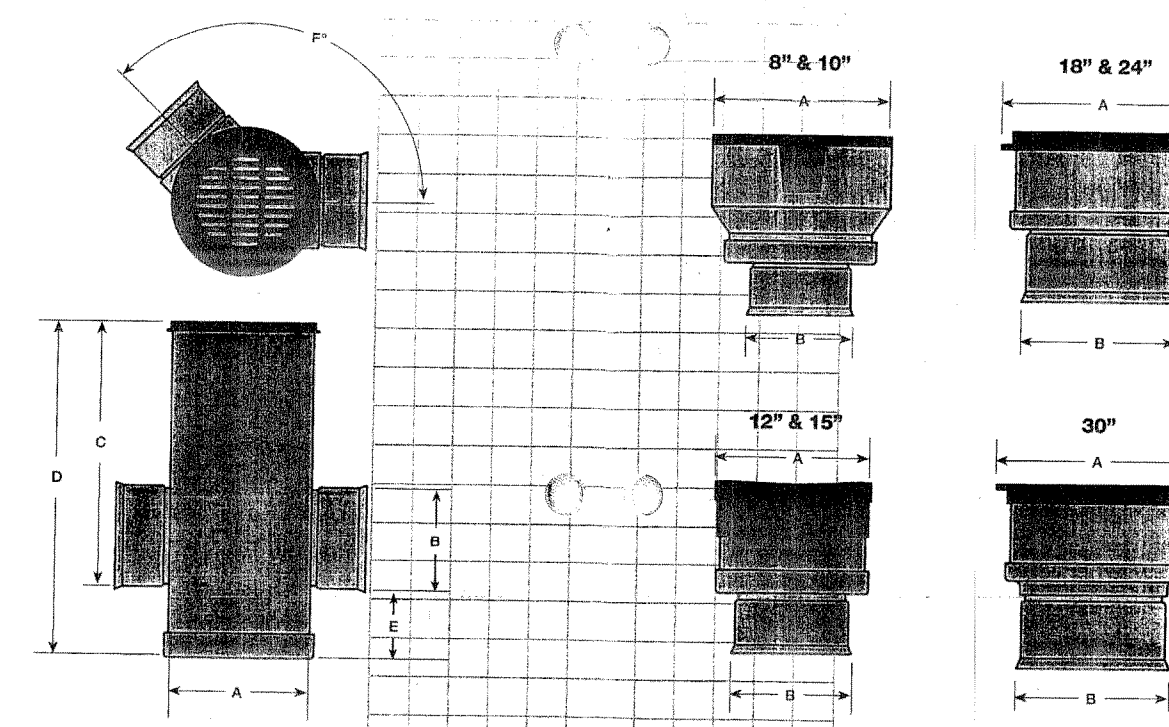

STORM DRAIN CLEANOUT



4180 LIND AVE. S.W.
 RENTON, WA 98055
 PHONE: (425) 251-8811
 FAX: (425) 251-8880
 WEB SITE: PACENG.COM

Pacific Engineering Design, LLC
 Civil Engineering and Planning Consultants

WESTRIDGE (SECTOR 11 PHASE II)
 MUKILTEO, WA.
 FOR THE BURNESTADS
 1215 120TH AVENUE NE SUITE 201
 BELLEVUE, WA 98055-2135
 PHONE: (425) 454-1900 FAX: (425) 454-4543

PROJECT NO.: 03002
 DRAWN BY: DJW
 ISSUE DATE: 02-28-03
 SHEET REV.: 07-23-03

DETAILS

030020101.dwg
C10