

SECTION 26, TOWNSHIP 21 SOUTH, RANGE 4 EAST, W.M.

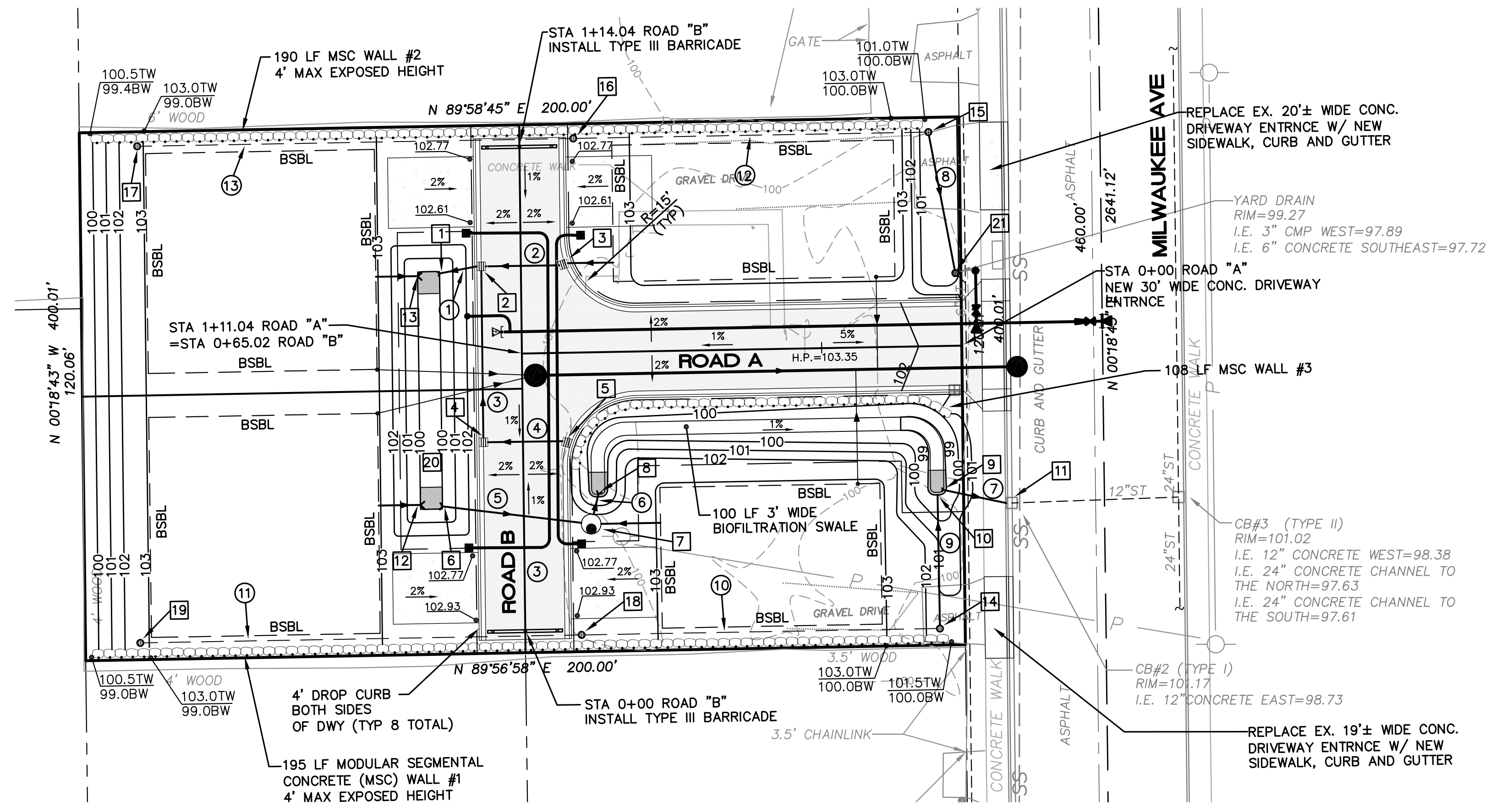

STORM DRAINAGE STRUCTURES

- 1 12" INLET TO DETENTION POND W/TRASH BARRIER INV.=100.00 INSTALL 5'X5'X1' RIPRAP PAD
- 2 TYPE I CB W/FRAME & GRATE RIM=102.50 INV.=100.10
- 3 TYPE I CB W/FRAME & GRATE RIM=102.50 INV.=100.27 (12"W) INV.=100.77 (6" E FROM LOT 1 ROOF DRAIN 2% MIN)
- 4 TYPE I CB W/FRAME & GRATE RIM=102.50 INV.=100.30
- 5 TYPE I CB W/FRAME & GRATE RIM=102.50 INV.=100.39
- 6 12" OUTLET TO FLOW CONTROL STRUCTURE W/TRASH BARRIER INV.=99.50 INSTALL 5'X5'X1' RIPRAP PAD
- 7 FLOW CONTROL STRUCTURE RIM=104.50 INV.=100.00 (12" W AND 12" N) INV.=100.50 (6" E FROM LOT 2 ROOF DRAIN 2% MIN) 12" RISER OVERFLOW EL.=101.55 RECTANGULAR WEIR CREST EL.=101.20, WIDTH=5.64" BOTTOM ORIFICE EL.=98.00 ORIFICE DIA.=1.63"
- 8 12" OUTLET TO BIOFILTRATION SWALE W/TRASH BARRIER INV.=99.80 INSTALL 5'X5'X1' RIPRAP PAD
- 9 12" OUTLET TO EX. CB W/TRASH BARRIER INV.=98.80
- 10 6" PVC OUTLET TO BIOFILTRATION SWALE INV.=98.80
- 11 12" STORM CONNECT TO EX. CB INV.=98.73
- 12 6" PVC OUTLET TO DETENTION POND @ 2%MIN INV.=100.00
- 13 C.O. RIM=101.50 INV.=99.10
- 14 C.O. RIM=101.00 INV.=99.00
- 15 C.O. RIM=103.00 INV.=99.40
- 16 C.O. RIM=102.00 INV.=99.90
- 17 C.O. RIM=103.00 INV.=99.52
- 18 C.O. RIM=102.00 INV.=100.00
- 19 C.O. RIM=102.00 INV.=100.00
- 20 DETENTION POND TOP OF BERM EL.=102.61 100 YEAR WATER LEVEL=101.55 BOTTOM OF POND EL.=99.50 SEDIMENT STORAGE DEPTH=0.5' REQ. DETENTION VOL.=650 (CF) REQ. DETENTION VOL. AFTER APPLY 35% SAFETY FACTOR=877 (CF) AVAILABLE STORAGE=877 (CF)
- 21 YARD DRAIN RIM=100.80 INV.=97.72 (CONNECT TO EX. 6" STORM)

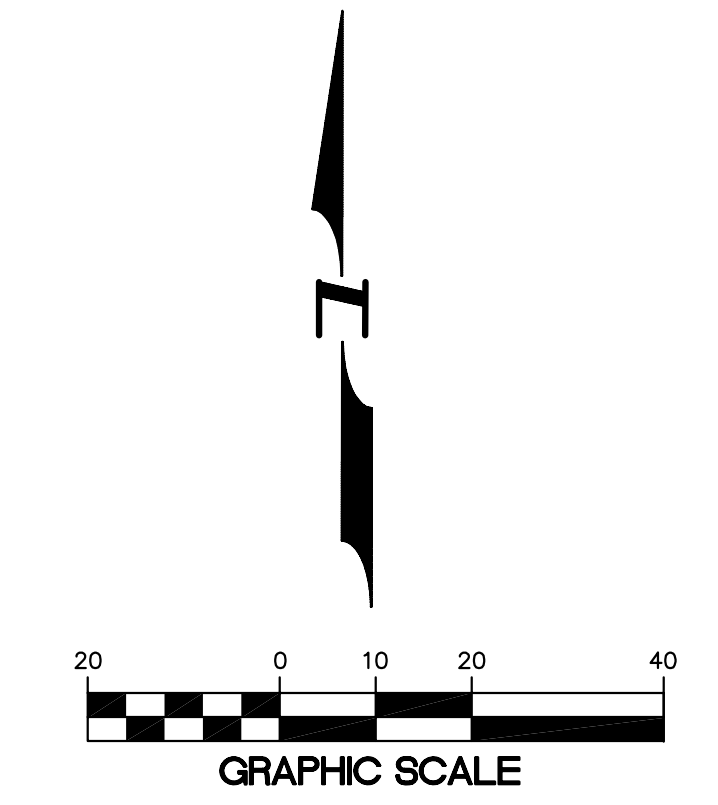

LEGEND

- LOT LINE
- - - EASEMENT LINE
- FF- 308.0 FINISHED FLOOR ELEVATION
- 310 - EXISTING GROUND CONTOUR
- 310 - FINISHED GROUND CONTOUR
- CATCHBASIN (TYPE I) W/ ST LINE
- STORM DRAIN CULVERT
- CATCHBASIN (TYPE II)
- RIPRAP PAD

- 1 10 LF 12" ADS N-12 @ S=1.0%
- 2 17 LF 12" ADS N-12 @ S=1.0%
- 3 40 LF 12" ADS N-12 @ S=0.5%
- 4 17 LF 12" ADS N-12 @ S=0.5%
- 5 34 LF 12" ADS N-12 @ S=1.47% (REVERSE SLOPE)
- 6 7 LF 12" ADS N-12 @ S=2.86%
- 7 14 LF 12" ADS N-12 @ S=0.5%
- 8 32 LF 6" PVC @ S=4.0%
- 9 30 LF 6" PVC @ S=1.0%
- 10 82 LF 4" PERF. PVC @ S=0.5%
- 11 100 LF 4" PERF. PVC @ S=0.5%
- 12 80 LF 4" PERF. PVC @ S=0.5%
- 13 100 LF 4" PERF. PVC @ S=0.5%

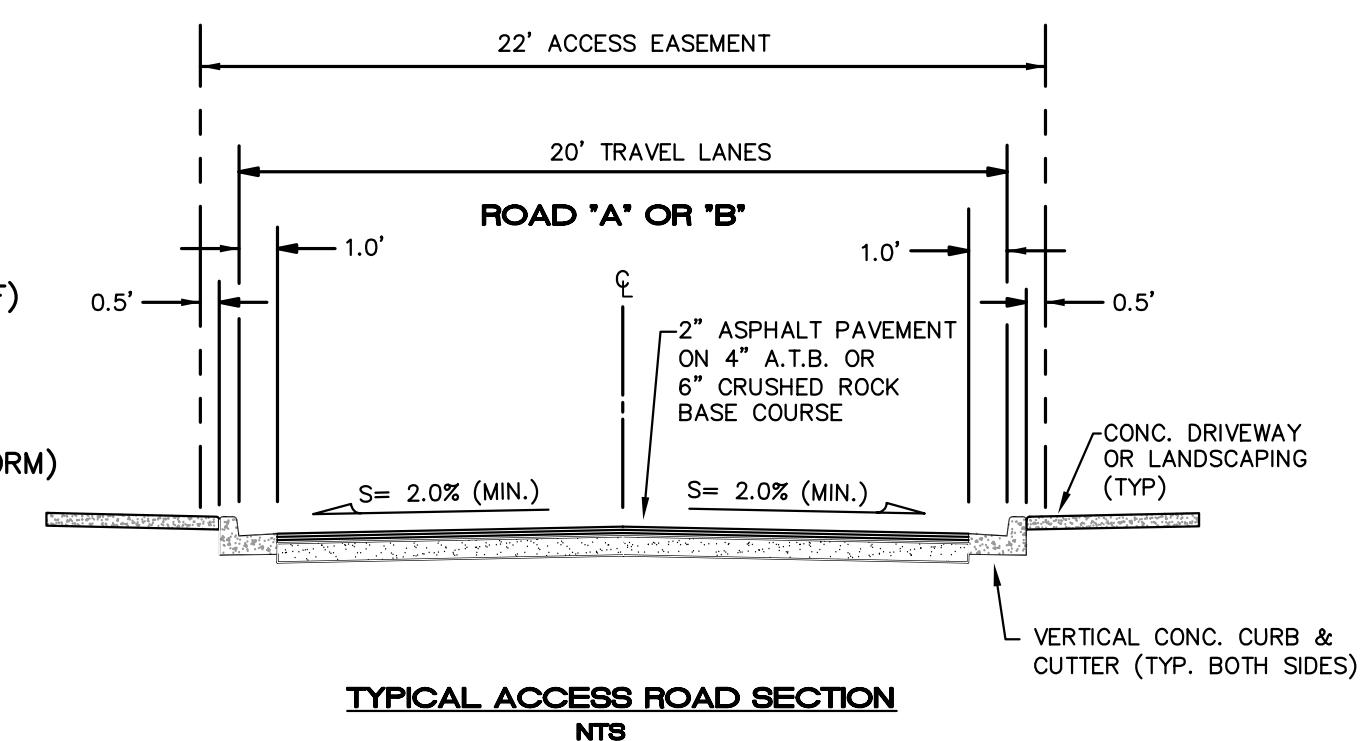
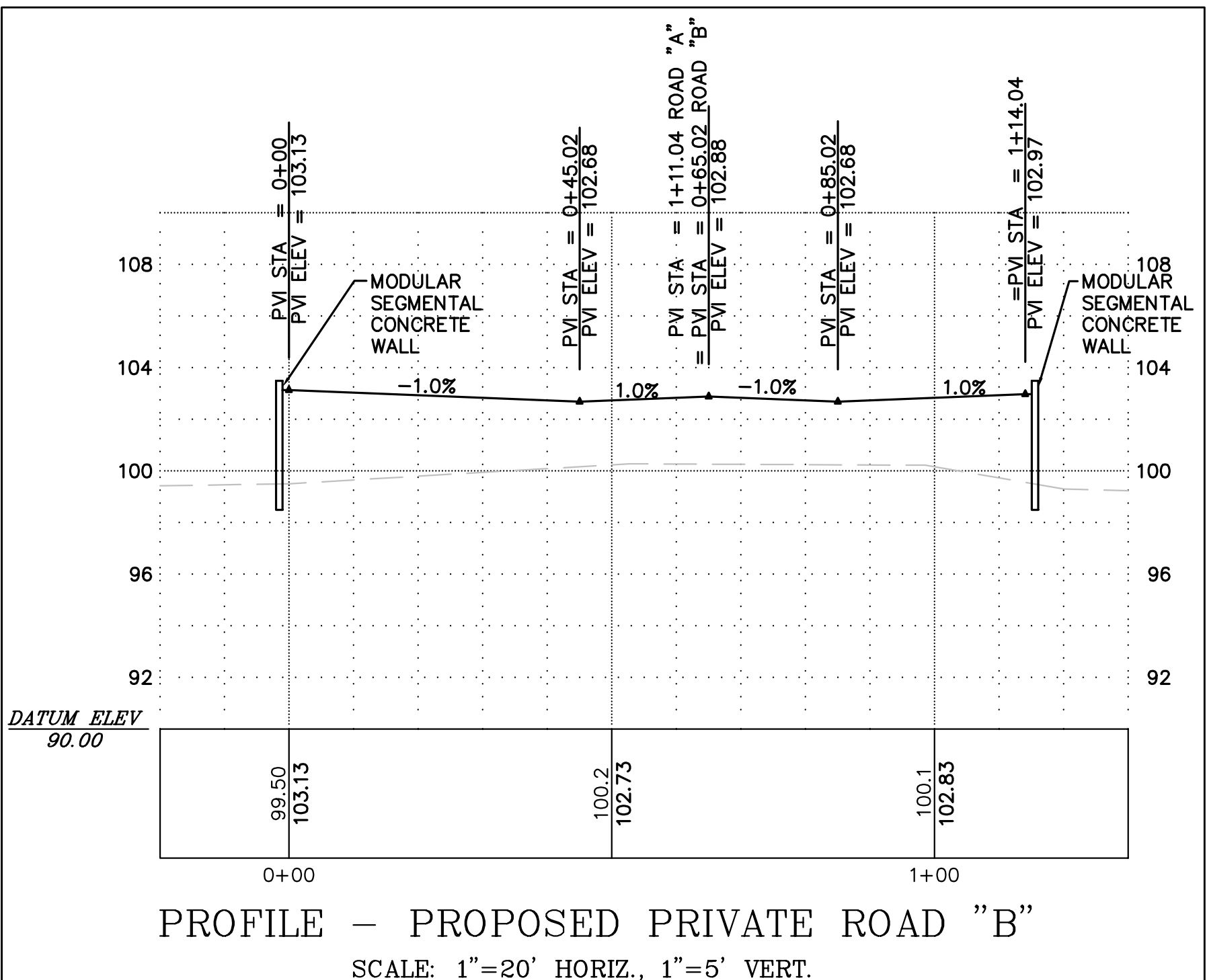
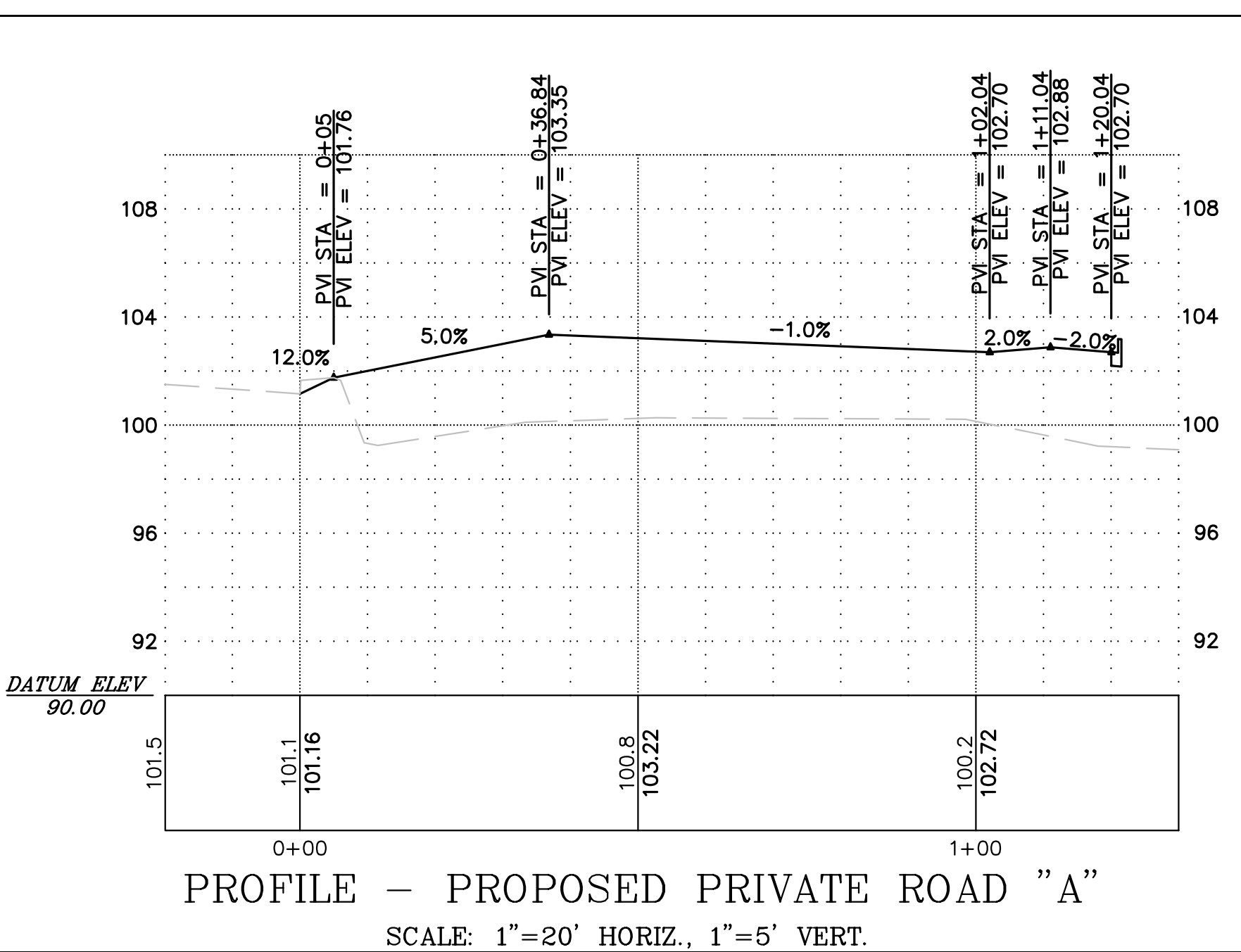

APPROVED FOR CITY OF ALGONA

BY _____ DATE _____

FIRM _____

BURIED UTILITIES IN AREA CALL BEFORE YOU DIG 1-800-424-5555 EXISTING UTILITIES SHOWN ARE FROM THE BEST AVAILABLE INFORMATION AND NO GUARANTEE IS MADE AS TO THE EXACT SIZE, TYPE, LOCATION OR DEPTH.

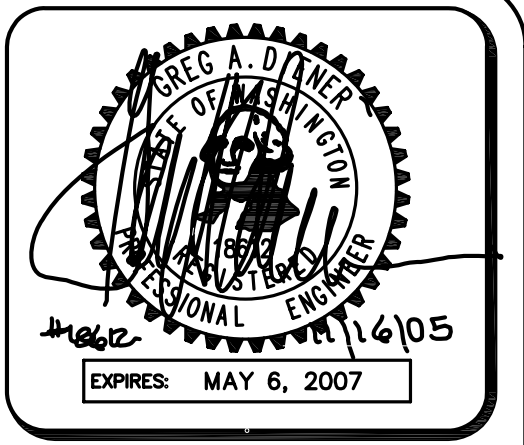

4180 LIND AVE. S.W.
RENTON, WA 98055
PHONE: (425) 251-8811
FAX: (425) 251-8880
WEB SITE: PACENG.COM

Engineering Design, LLC
Civil Engineering and Planning Consultants

SCHULER SHORT PLAT
CITY OF ALGONA, WA

FOR: SMART HOMES
107 WASHINGTON
ALGONA, WA 99001
PHONE: (253) 865-7755, FAX: (253) 876-0560

PROJECT NO.: **05067**
DRAWN BY: **GLD**
ISSUE DATE: **09-30-05**
SHEET REV.: **11-16-05**

SITE AND GRADING PLAN

05067GR01-C03.DWG
C03