

A PORTION OF THE NORTHEAST QUARTER OF SECTION 15, TOWNSHIP 21 NORTH, RANGE 26 EAST, W.M., GRANT COUNTY, WASHINGTON

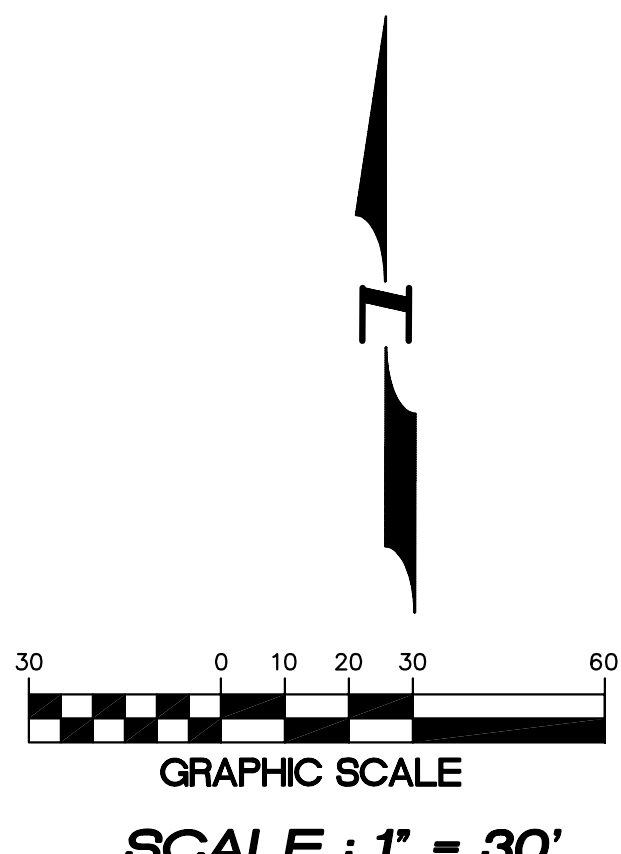

**LEGEND**

- PROPOSED SANITARY SEWER MH
- 6" SEWER STUB
- PROPOSED CB (TYPE I)
- CATCHBASIN (TYPE I) WITH 48" PRECAST CONCRETE DRYWELL
- FIRE HYDRANT ASSEMBLY
- WATER VALVE
- DOMESTIC WATER METER NEW
- 90 - PROPOSED CONTOURS
- 90 - EXISTING CONTOURS
- EXISTING FIRE HYDRANT
- EXISTING WATER METER
- EXISTING WATER VALVE
- EXISTING WATER LINE
- EXISTING TELEPHONE RISER
- EXISTING SS MH
- UNDERGROUND TELEPHONE
- GAS LINE

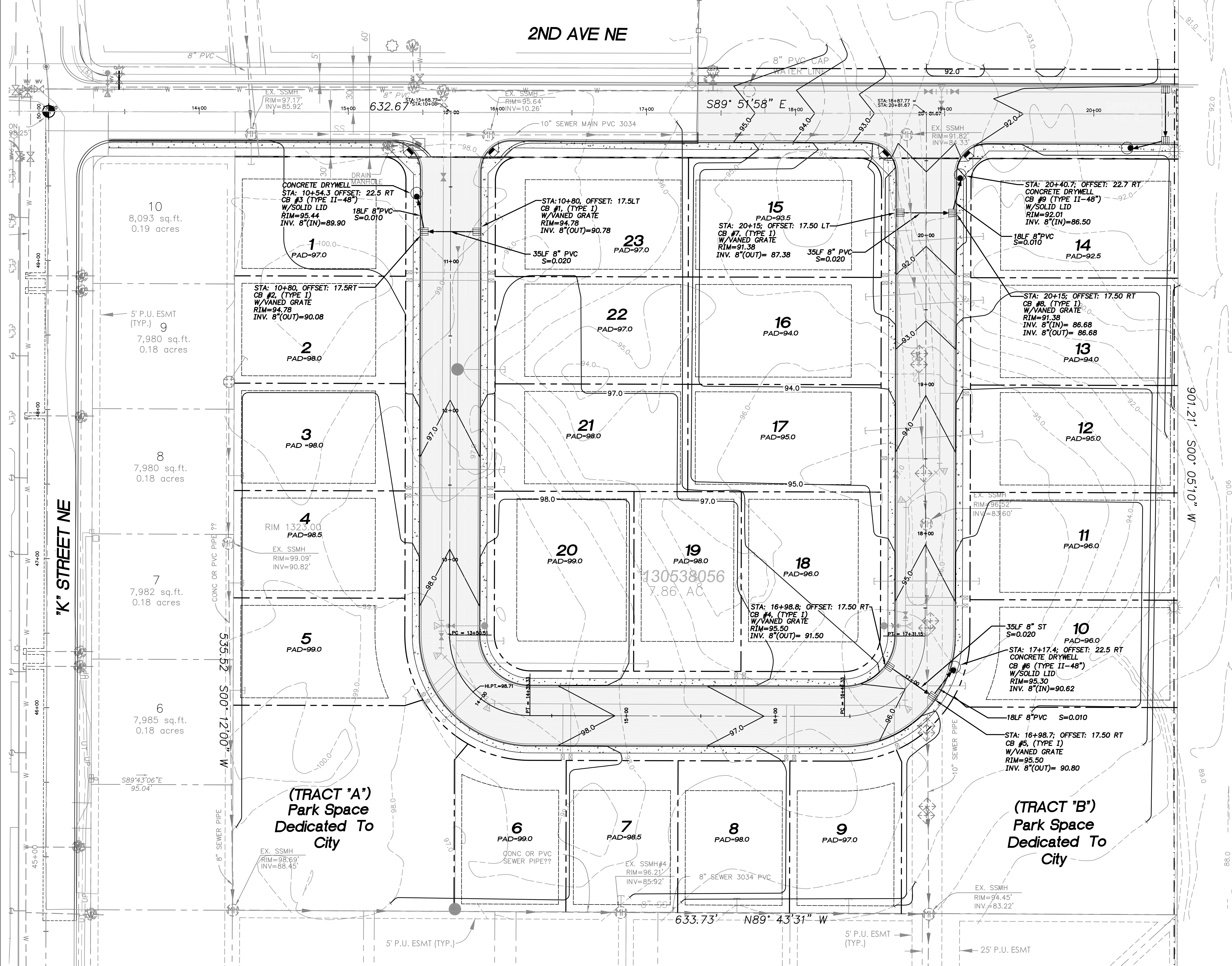

4180 LIND AVE. S.W.  
 RENTON, WA 98055  
 PHONE: (425) 251-8811  
 FAX: (425) 251-8880  
 WEB SITE: PACENG.COM

**Pacific Engineering Design, LLC**  
 Civil Engineering and Planning Consultants

**PRAIRIE RIDGE**  
 CITY OF EPHRATA, WA

FOR: SMART HOMES IN ALICONA, WA 98001  
 PHONE: (253) 833-7755, FAX: (253) 876-0530

PROJECT NO.: **05055**  
 DRAWN BY: **TLR**  
 ISSUE DATE: **08-24-05**  
 SHEET REV.:

**GRADING AND DRAINAGE PLAN**

05055GR01-C02.DWG  
**C02**