

A PORTION OF SOUTHWEST 1/4 OF SOUTHWEST 1/4 SEC. 17, T. 20 N., R. 4 E., W.M.

FOXBORO PLAT

(A 36 LOT SINGLE FAMILY SUBDIVISION)
(PRELIMINARY PLAT)

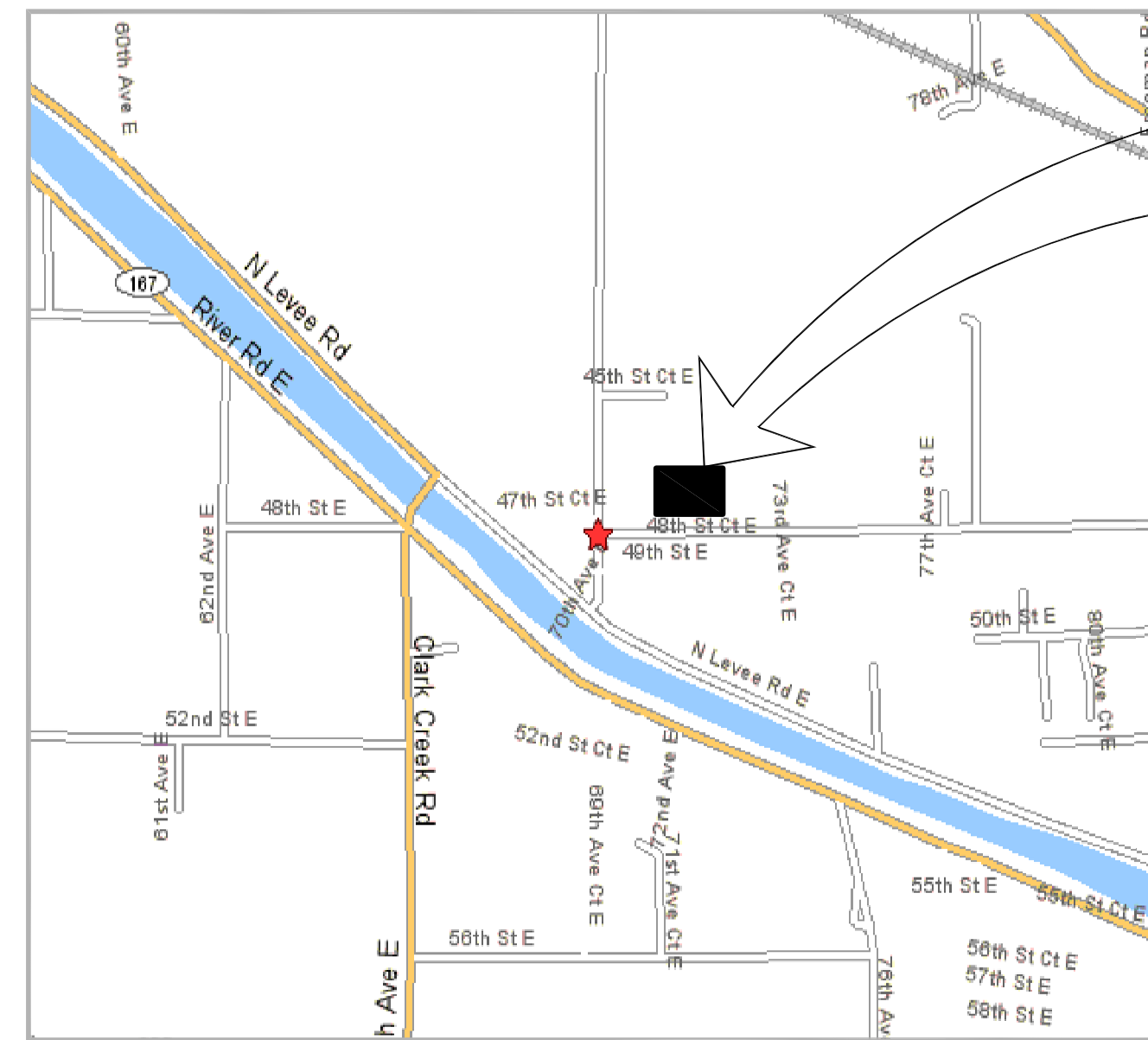
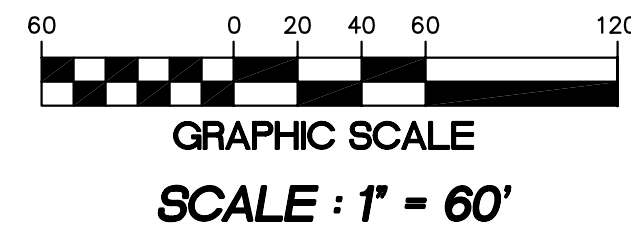
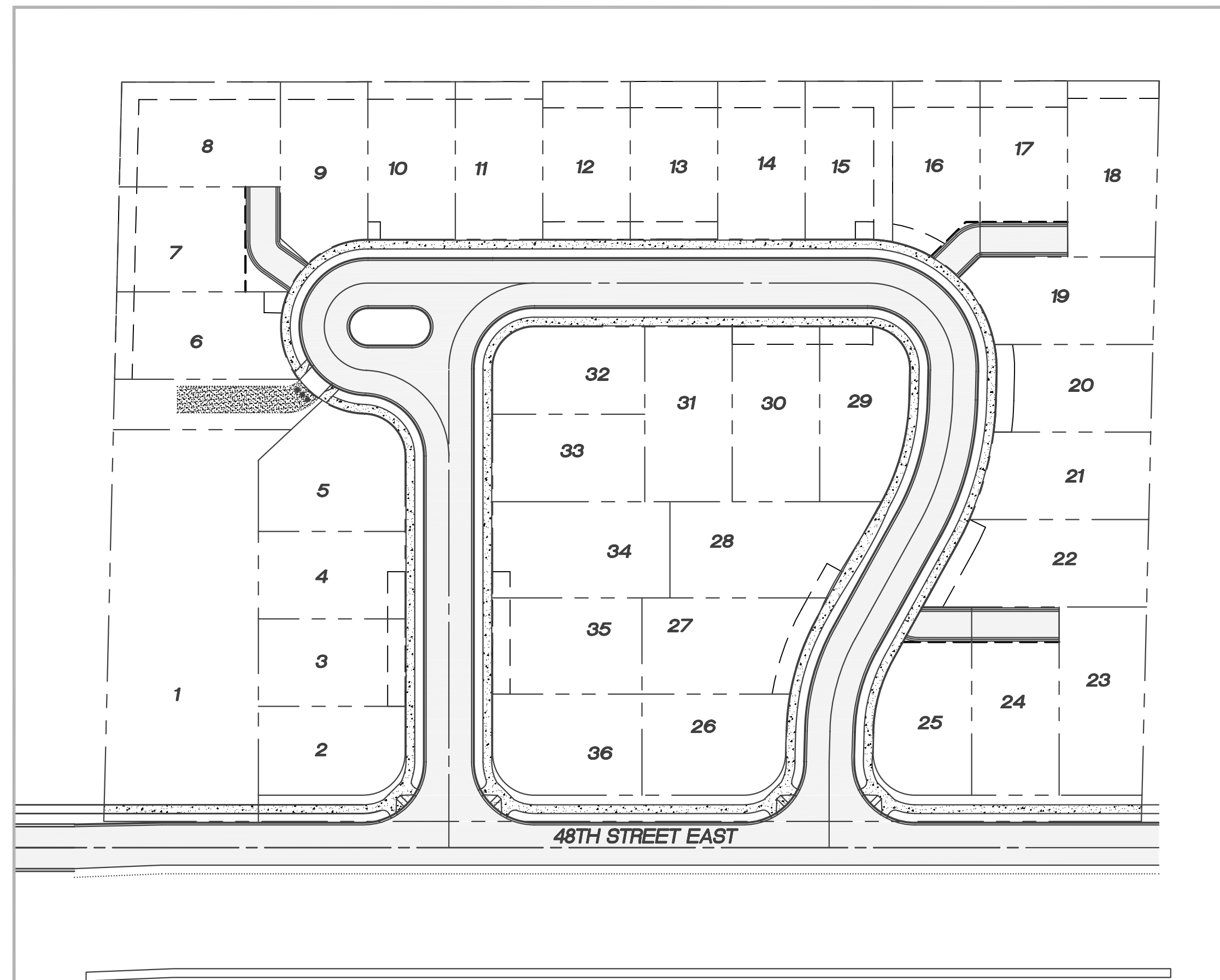

VICINITY MAP
SCALE: NTS

SHEET INDEX

P01	COVER SHEET
P02	PRELIMINARY PLAT MAP
P03	COMPOSITE UTILITY PLAN
P04	TEMPORARY EROSION CONTROL PLAN
P05	GRADING AND DRAINAGE PLAN
P06	STREET SECTION DETAILS
P07	NEIGHBORHOOD MAP

UTILITIES/SERVICES

- SEWER: CITY OF FIFE
5411 23RD ST. E
FIFE, WA 98424
(253) 922-2489
- WATER: CITY OF FIFE
5411 23RD ST. E
FIFE, WA 98424
(253) 922-2489
- POWER: TACOMA POWER
P.O. BOX 11007
TACOMA, WA 98411
(253) 502-8277
- GAS: PUGET SOUND ENERGY
105 156TH AVE. N.E.
BELLEVUE, WA 98005
(800) 321-4321
- TELEPHONE: QWEST COMMUNICATIONS
450 110TH AVE. N.E.
PREMIS BUREAU, 4TH FL.
BELLEVUE, WA 98003
- CABLE: COMCAST CABLE
2233 112TH AVE. N.E.
BELLEVUE, WA 98003
(425) 462-2863
- FIRE: TACOMA/FIFE FIRE DEPARTMENT
901 S. FAWCETT
TACOMA, WA 98402
(253) 591-5712
- SCHOOL: FIFE SCHOOL DISTRICT
5616 20TH ST. E.
FIFE, WA 98424
(253) 922-6627

LEGAL DESCRIPTION

PARCEL 3-008
LAND AMERICA TRANSNATION TITLE INSURANCE COMPANY COMMITMENT NO.: RH - 20261441
BEGINNING AT THE SOUTHWEST CORNER OF THE SOUTHWEST QUARTER OF SECTION 17, TOWNSHIP 20 NORTH, RANGE 4 EAST OF THE W.M., IN PIERCE COUNTY, WASHINGTON;
THENCE ON THE SOUTH LINE OF SAID SUBDIVISION EAST, 742 FEET;
THENCE PARALLEL WITH THE WEST LINE OF SAID SUBDIVISION NORTH 15 FEET TO THE TRUE POINT OF BEGINNING FOR THE DESCRIPTION;
THENCE CONTINUING NORTH, 423.33 FEET TO THE NORTH LINE OF THE SOUTH 1/3RD OF SAID SOUTHWEST QUARTER OF SOUTHWEST QUARTER;
THENCE ON SAID NORTH LINE EAST, 197.7 FEET;
THENCE PARALLEL WITH SAID WEST LINE OF SUBDIVISION SOUTH, 423.61 FEET TO A LINE PARALLEL WITH AND 15 FEET NORTH OF THE SOUTH LINE OF SAID SUBDIVISION;
THENCE ON SAID PARALLEL LINE WEST, 197.7 FEET TO THE TRUE POINT OF BEGINNING;
SITUATE IN THE CITY OF FIFE, COUNTY OF PIERCE, STATE OF WASHINGTON.

PARCEL 3-047
LAND AMERICA TRANSNATION TITLE INSURANCE COMPANY COMMITMENT NO.: RH - 20261434
BEGINNING AT THE SOUTHWEST CORNER OF THE SOUTHWEST QUARTER OF SECTION 17, TOWNSHIP 20 NORTH, RANGE 4 EAST OF THE W.M., IN PIERCE COUNTY, WASHINGTON;
THENCE EAST ON THE SOUTH LINE OF SAID SUBDIVISION, 434.60 FEET TO THE TRUE POINT OF BEGINNING;
THENCE NORTHERLY PARALLEL WITH THE WEST LINE OF SAID SUBDIVISION, 156.70 FEET;
THENCE NORTHEASTERLY, 284.7 FEET, MORE OR LESS, TO A POINT ON THE NORTH LINE OF THE SOUTH 1/3RD OF SAID SUBDIVISION, SAID POINT BEING 133.30 FEET EASTERLY OF THE WEST 346.60 FEET OF SAID SUBDIVISION;
THENCE WEST ALONG SAID NORTHERLY LINE, 133.30 FEET;
THENCE SOUTH PARALLEL WITH THE WEST LINE, 422.7 FEET TO THE SOUTH LINE OF SAID SUBDIVISION;
THENCE EAST TO THE POINT OF BEGINNING;
EXCEPT THE SOUTH 15 FEET THEREOF FOR 48TH STREET EAST;
SITUATE IN THE CITY OF FIFE, COUNTY OF PIERCE, STATE OF WASHINGTON.

PARCEL 3-048
LAND AMERICA TRANSNATION TITLE INSURANCE COMPANY COMMITMENT NO.: RH - 20261436
BEGINNING AT THE SOUTHWEST CORNER OF THE SOUTHWEST QUARTER OF SECTION 17, TOWNSHIP 20 NORTH, RANGE 4 EAST OF THE W.M., IN PIERCE COUNTY, WASHINGTON;
THENCE EAST ON THE SOUTH LINE OF SAID SUBDIVISION, 434.60 FEET TO THE TRUE POINT OF BEGINNING;
THENCE NORTHERLY PARALLEL WITH THE WEST LINE OF SAID SUBDIVISION, 156.70 FEET;
THENCE NORTHEASTERLY, 284.7 FEET, MORE OR LESS, TO A POINT ON THE NORTH LINE OF THE SOUTH 1/3RD OF SAID SUBDIVISION, SAID POINT BEING 133.30 FEET EASTERLY OF THE WEST 346.60 FEET OF SAID SUBDIVISION;
THENCE EAST ALONG SAID NORTHERLY LINE, 262.10 FEET TO A POINT 742 FEET EAST OF THE WEST LINE;
THENCE SOUTH PARALLEL WITH THE WEST LINE OF SAID SUBDIVISION, 438.33 FEET TO THE SOUTH LINE OF SAID SUBDIVISION;
THENCE WEST TO THE POINT OF BEGINNING;
EXCEPT THE SOUTH 15 FEET THEREOF FOR 48TH STREET EAST;
SITUATE IN THE CITY OF FIFE, COUNTY OF PIERCE, STATE OF WASHINGTON.

BASIS OF BEARINGS

PIERCE COUNTY RECORD OF SURVEY
A.F.N. 200207225002

VERTICAL DATUM

PIERCE COUNTY (NGVD29)
BENCH MARK: PIERCE COUNTY No. 163-8 BRASSIE
4' WEST OF CENTERLINE OF 70th AVE E AND 80 FEET NORTH OF DRIVE TO HOUSE No. 4408
ELEVATION = 24.61'

NOTES

- TAX #: 0420173047; 0420173048; 0420173008
- SITE AREA: 5,760 AC
- EXISTING USE: STRAWBERRY FARM
- PROPOSED USE: 36 LOT SINGLE FAMILY SUBDIVISION
- EXISTING ZONING: COMMUNITY COMMERCIAL (CC)
- PROPOSED ZONING: COMMUNITY COMMERCIAL (CC)
- EXISTING COMPREHENSIVE PLAN DESIGNATION: COMMUNITY COMMERCIAL
- PROPOSED COMPREHENSIVE PLAN DESIGNATION: COMMUNITY COMMERCIAL
- PROPOSED MIN. LOT WIDTH: 50'
- REQUIRED MIN. LOT WIDTH: 50'
- PROPOSED MIN. LOT AREA: 4033 SQ.FT.
- PROJECT DENSITY: 8.18 DU/AC
- REQUIRED MIN. SETBACKS:
FRONT: 20'
INTERIOR: 10' (ONE SIDE CAN BE 5')
- MAXIMUM HEIGHT: 35'

OWNER/DEVELOPER

MARTY AND CHARLOTTE POTTER
P.O. BOX 2524
AUBURN, WA 98071
PHONE: (253) 926-5481

CIVIL ENGINEER

PACIFIC ENGINEERING DESIGN, LLC
15445 53RD AVE. S
SEATTLE, WA 98188
PHONE: (206) 431-7970
FAX: (206) 388-1648

SURVEYOR

LARSON & ASSOCIATES
LAND SURVEYORS & ENGINEERS, INC.
4401 SOUTH 66TH STREET
TACOMA, WA., 98409
PHONE (253) 474-3404
FAX (253) 472-7358

SOILS ENGINEER

GEOTECH CONSULTANTS
13256 NE 20th STREET
SUITE 18
BELLEVUE, WA., 98005
PHONE (425) 747-5618
FAX (425) 747-8561

TRAFFIC ENGINEER

HEATH & ASSOCIATES
2214 TACOMA ROAD
PUYALLUP, WA 98371
PHONE (253) 770-1401
FAX (253) 770-1473



15445 53RD AVE. S
SEATTLE, WA 98188
PHONE: (206) 431-7970
FAX: (206) 388-1648
WEB SITE: PACENG.COM

Pacific Engineering Design, LLC
Civil Engineering and Planning Consultants

FOXBORO PLAT

CITY OF FIFE

FOR: MARTY AND CHARLOTTE POTTER
15445 53RD AVE. S
FIFE, WA 98424
PHONE: (253) 926-5481

PROJECT NO.: 04090
DRAWN BY: VK
ISSUE DATE: 10-11-06
SHEET REV.:

COVER SHEET

04090CV01-P01.DWG
P01