

PORTION OF S.W. 1/4, SEC. 18, T. 29 N., R. 6 E., W.M. SNOHOMISH COUNTY, WASHINGTON

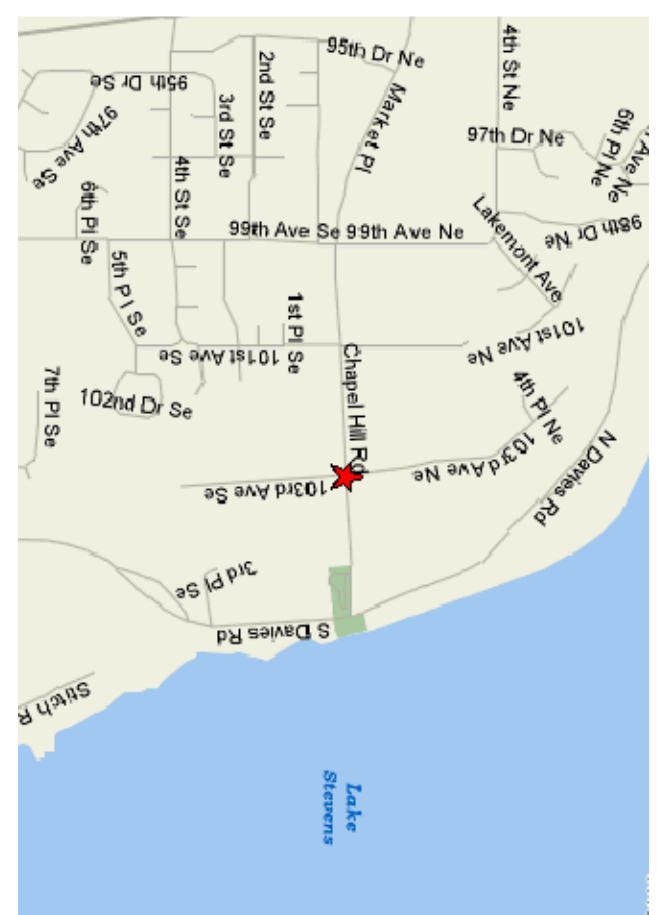
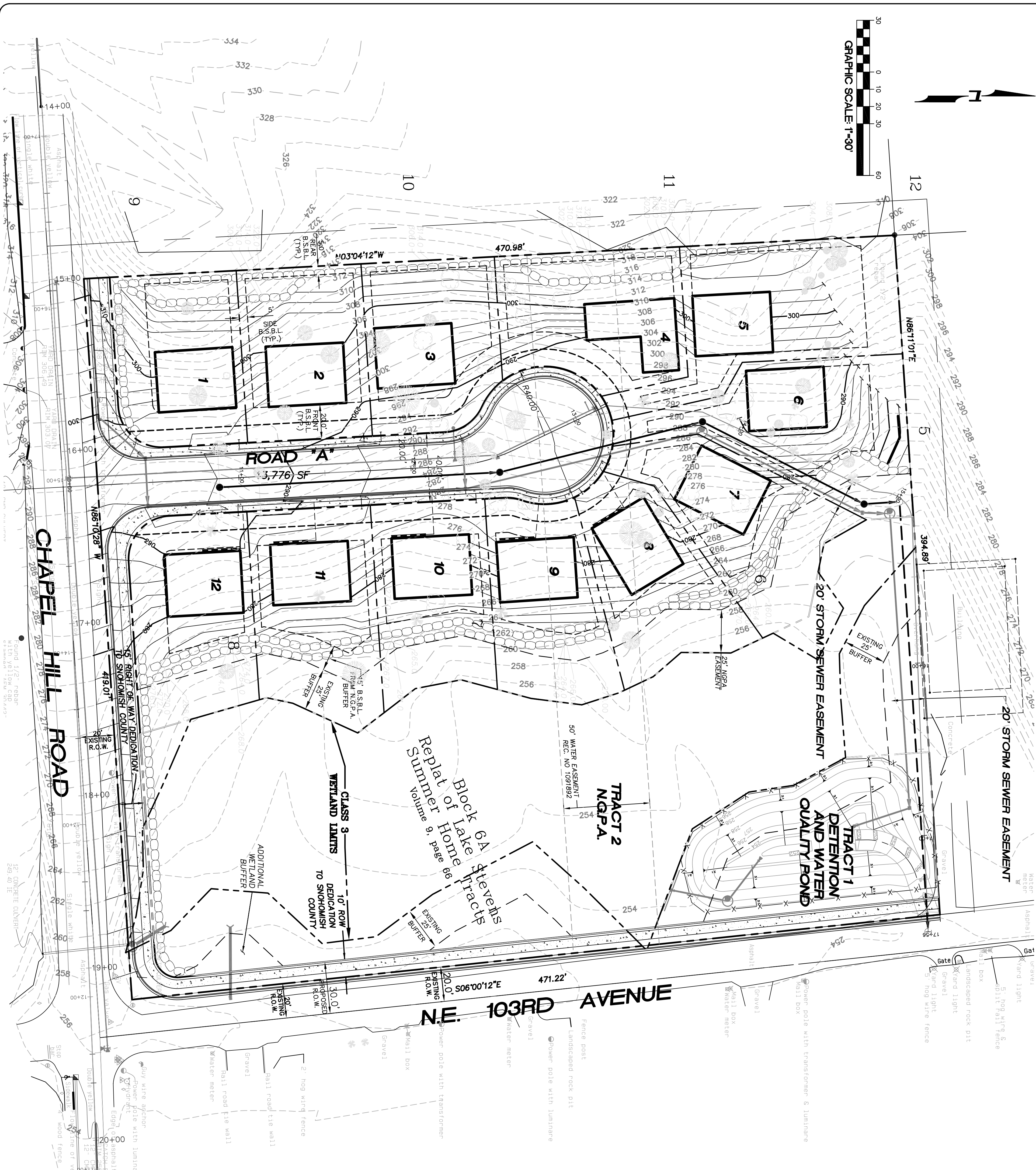

VICINITY MAP  
SCALE: 1"=50'

**SHEET INDEX:**

- S01 SANITARY SEWER PLAN AND COVER SHEET
- S02 ROAD A SANITARY SEWER PLAN AND PROFILE
- S03 SANITARY SEWER DETAILS AND NOTES
- S04 SANITARY SEWER DETAILS AND NOTES

**OWNERS**

**BOCBEN, INC.**  
21828 87TH AVE SE STE. #200  
WOODINVILLE, WA 98072  
PHONE: (425) 489-2810  
FAX: (360) 668-5098

**PROJECT ENGINEER/PLANNER**

**PACIFIC ENGINEERING DESIGN, LLC**  
15445 53RD AVE. S.  
SEATTLE, WA 98148  
PHONE: (206) 431-7970  
FAX: (206) 388-1648  
WEB SITE: PACENG.COM

**SURVEYOR**

**CENTRE PONTE SURVEYING, INC.**  
33701 9TH AVENUE SOUTH  
FEDERAL WAY, WA 98003  
PHONE: (253) 661-1901  
FAX: (253) 661-7719

**WATER**

**SNOHOMISH COUNTY P.U.D.**  
2320 CALIFORNIA STREET  
EVERETT, WA 98201  
PHONE: (425) 783-1000

**NOTES:**

1. NO EXISTING ON-SITE WELLS OR SEPTIC DRAIN FIELDS HAVE BEEN IDENTIFIED.
2. NO WELLS OR SEPTIC DRAIN FIELDS HAVE BEEN IDENTIFIED WITHIN 100 FEET OF ANY PROPOSED CONSTRUCTION.

070329353V01-S01.DWG  
**S01**  
SHEET 1 OF 4

**SANITARY SEWER COVER SHEET**  
PROJECT NO.: 07032  
DRAWN BY: SBR  
ISSUE DATE: 01/30/06  
SHEET REV.: 10/18/07

**CHAPEL HILL 12**  
SNOHOMISH COUNTY, WA  
FOR:  
**BOCBEN, INC.**  
21828 87TH AVE SE STE. #200  
WOODINVILLE, WA 98072  
PHONE: (425) 489-2810  
FAX: (360) 668-5098  
E-MAIL: SKIP@CODDINGTONAOL.COM

**Pacific Engineering Design, LLC**  
Civil Engineering & Planning Consultants  
Phone: (206) 431-7970 Fax: (206) 388-1648  
15445 53RD Ave. S. Seattle, WA 98148 www.paceng.com

