

PORTION OF THE SW 1/4 OF THE NW 1/4 OF SEC. 33, TWN. 24N., RGE. 5E., W.M.

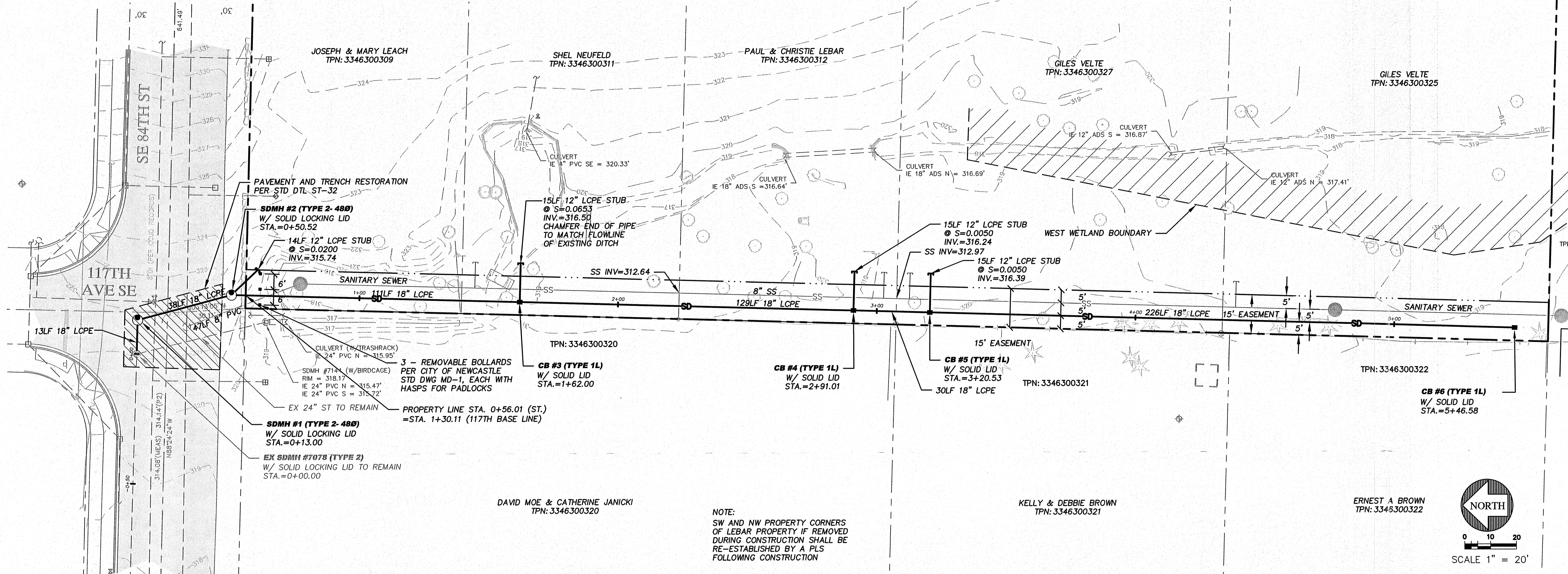

DAVID MOE & CATHERINE JANICKI
TPN: 3346300320

NOTE:
SW AND NW PROPERTY CORNERS
OF LEBAR PROPERTY IF REMOVED
DURING CONSTRUCTION SHALL BE
RE-ESTABLISHED BY A PLS
FOLLOWING CONSTRUCTION

KELLY & DEBBIE BROWN
TPN: 3346300321

ERNEST A BROWN
TPN: 3346300322

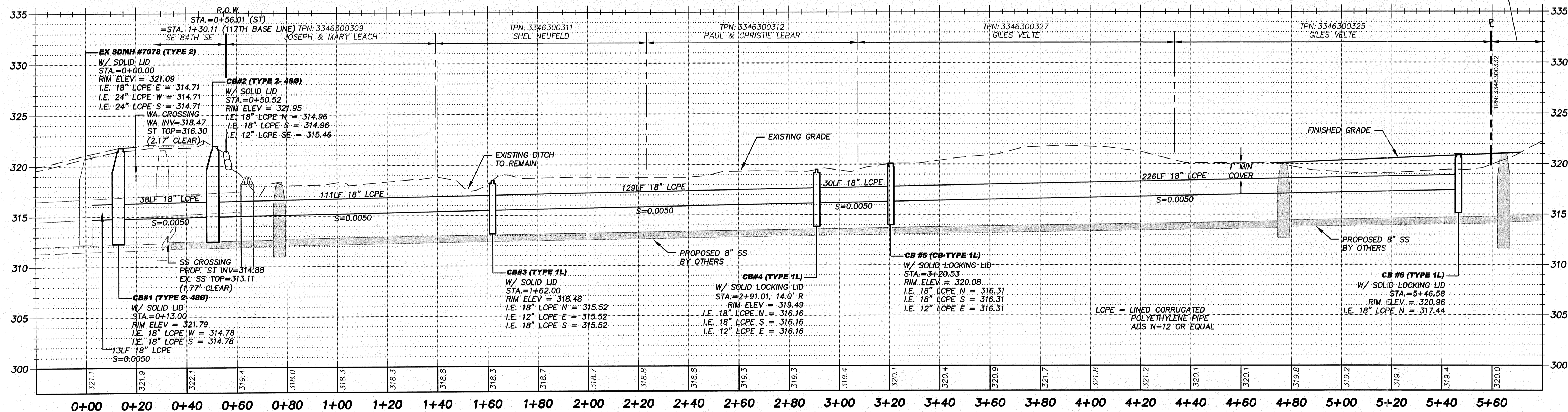
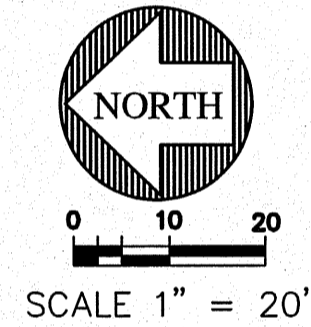

REFERENCE NUMBER:	CITY OF NEWCASTLE
APPLICANT NAME:	INSTALL AN 18" STORM LINE ALONG THE WEST PROPERTY LINE OF PARCELS 334630-0309, 0311, 0312, 0327 AND 0325.
PROPOSED PROJECT:	NEWCASTLE, KING COUNTY, WASHINGTON
LOCATION:	DATE: DECEMBER 31, 2012
SHEET 02 OF 15	



15445 58RD AVE. S.
SEATTLE, WA 98188
PHONE: (206) 491-7970
FAX: (206) 388-1648
WEB SITE: PACENGG.COM

Pacific
Engineering
Design, LLC
Civil Engineering and
Planning Consultants

LAWRENCE PARK
CITY OF NEWCASTLE
FOR: CITY OF NEWCASTLE
12855 NEWCASTLE WAY, SUITE 200
NEWCASTLE, WA 98056-1816
PHONE: (425) 648-4444

PROJECT NO.: 12025
DRAWN BY: ENM
ISSUE DATE: 01-25-2013
SHEET REV.:

STORM DRAINAGE AND
COMPOSITE UTILITY
PLAN

STORM DRAINAGE AND
COMPOSITE UTILITY
C02
SHEET 02 OF 15