

TUMWATER UPS

TUMWATER, WA

(PROJECT NO. 12026)

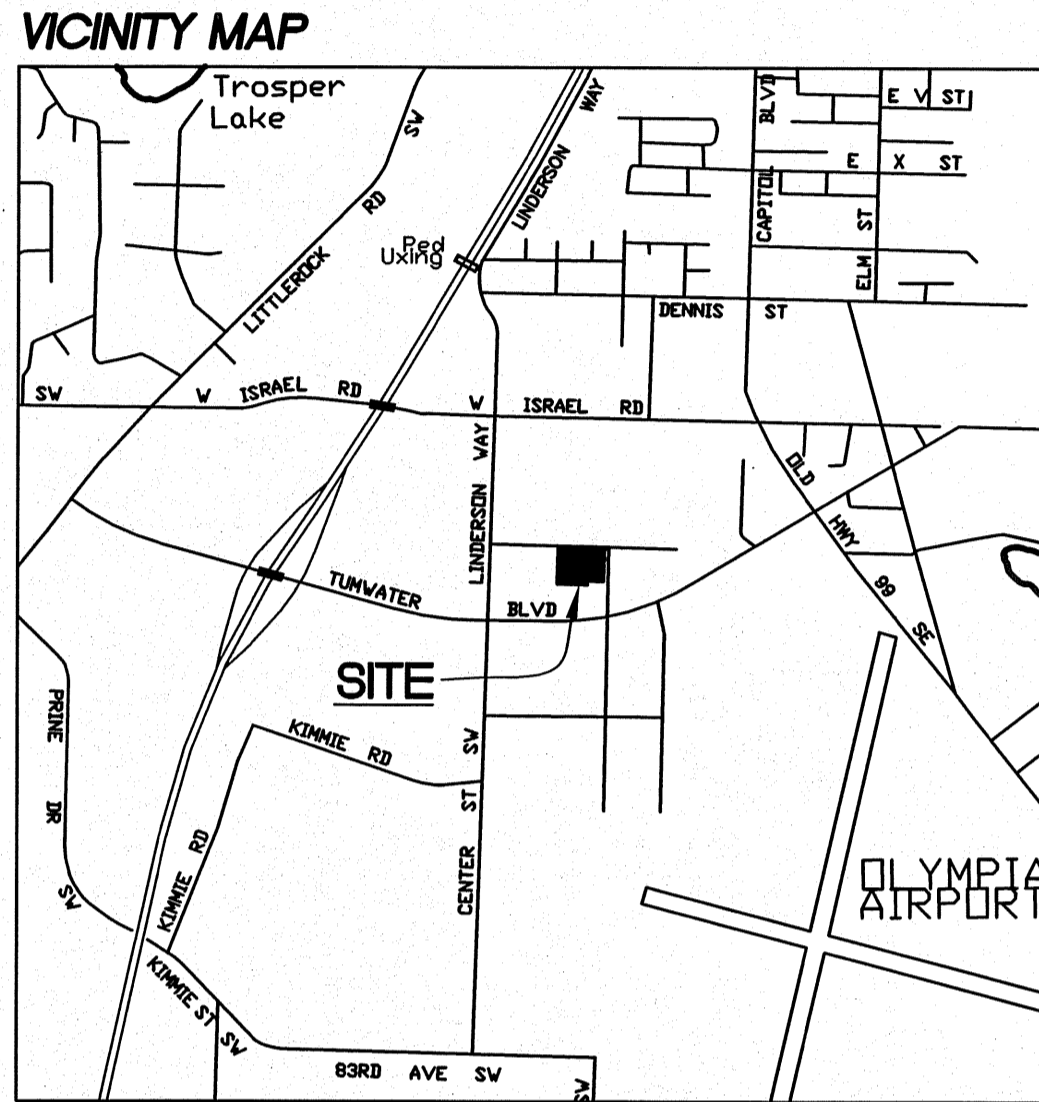
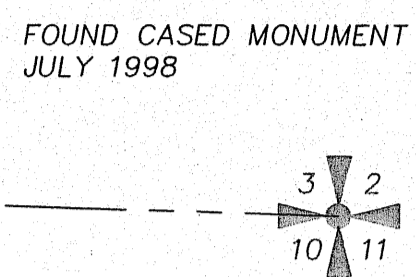
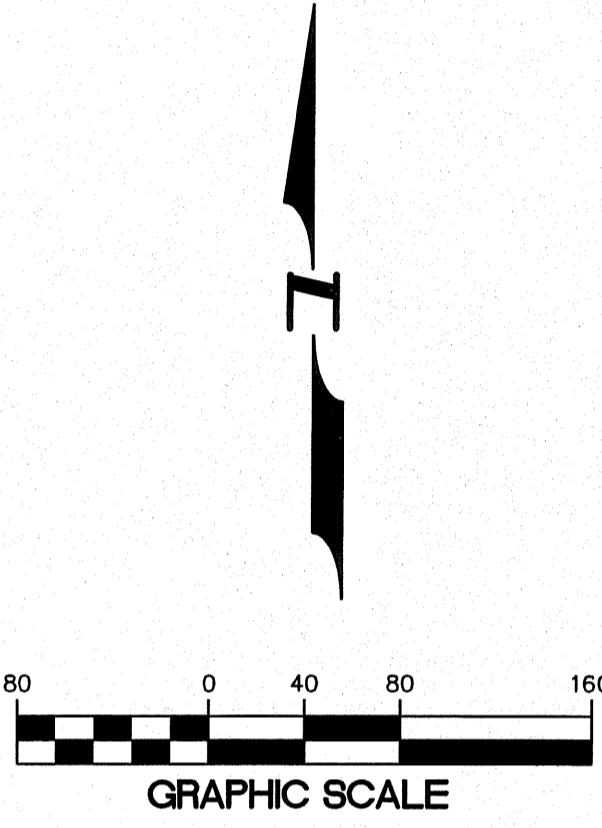
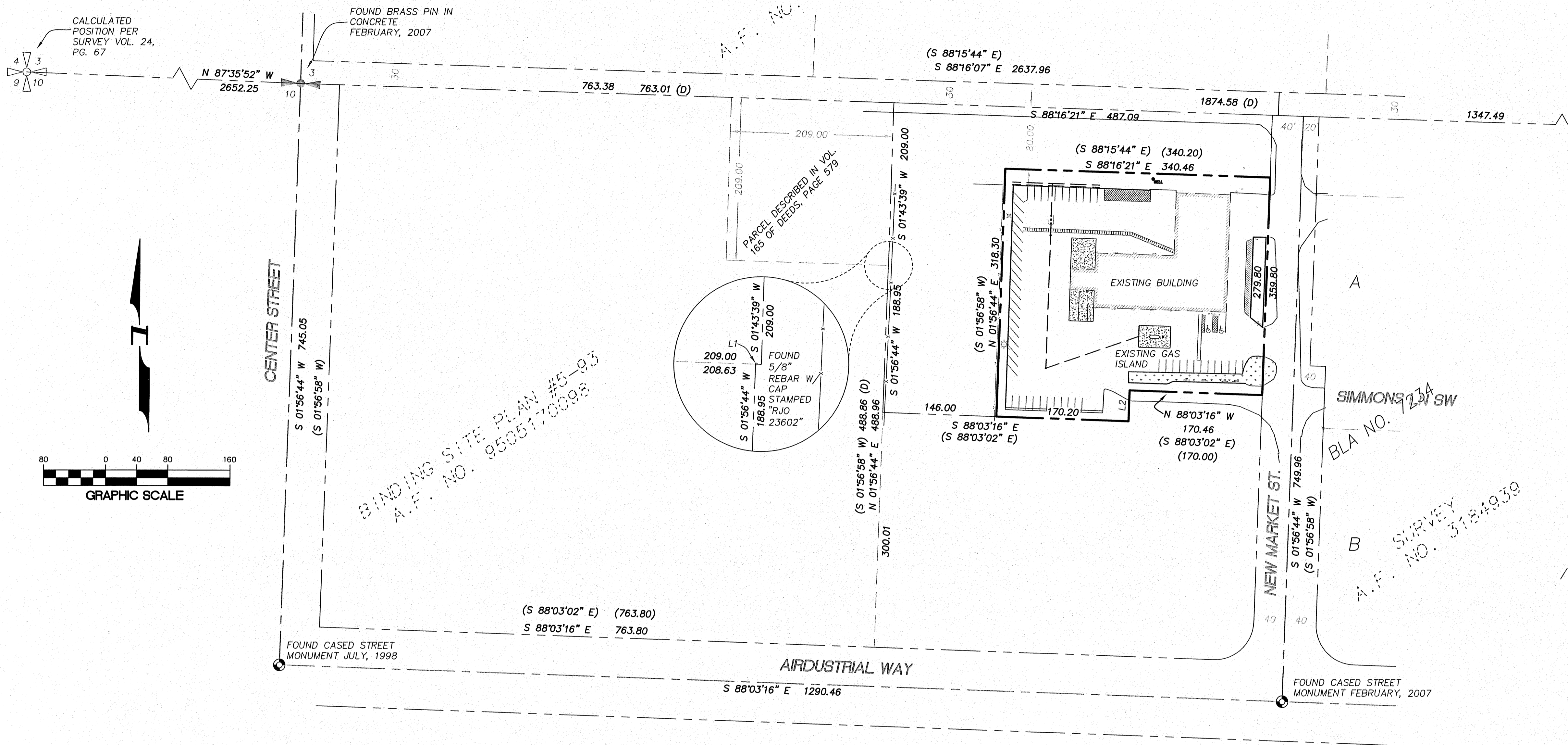

SHEET INDEX

C01	COVER SHEET
C02	GRADING AND DRAINAGE
C03	DETAILS
C04	TEMPORARY EROSION AND SEDIMENTATION CONTROL PLAN

SURVEY REFERENCES:
 BINDING SITE PLAN # 5-93 AS RECORDED MAY 17, 1995 UNDER AUDITOR'S FILE NO. 9505170098

BASIS OF BEARING:
 CITY OF TUMWATER COORDINATE SYSTEM BASED UPON THE NORTH LINE OF THE NORTHEAST QUARTER OF SECTION 10, TOWNSHIP 17 NORTH, RANGE 2 WEST, W.M. EQUALS SOUTH 88°16'21" EAST



15445 53RD AVE. S.
 SEATTLE, WA 98188
 PHONE: (206) 431-7970
 FAX: (206) 388-1648
 WEB SITE: PACENG.COM

Pacific Engineering Design, LLC
 Civil Engineering and Planning Consultants

TUMWATER UPS
 CITY OF TUMWATER, WA

FOR: UNITED PARCEL SERVICE
 7383 NEW MARKET ST SW
 TUMWATER, WA 98501
 AARON JOHNSON
 (206) 621-6223

PROJECT NO.: 12026
 DRAWN BY: ENM
 ISSUE DATE: 12/12/12
 SHEET REV.:

COVER SHEET

12026CV01.DWG
C01
 SHEET 01 OF 04

OWNERS/DEVELOPERS:
 UNITED PARCEL SERVICE
 7383 NEW MARKET ST SW
 TUMWATER, WA 98501
 AARON JOHNSON
 (206) 621-6233

CIVIL ENGINEER:
 PACIFIC ENGINEERING DESIGN, LLC
 15445 53RD AVE S.
 SEATTLE, WA 98188
 JOE HOPPER
 PHONE: (206) 431-7970
 FAX: (206) 388-1648

SURVEYOR:
 HATTON GODAT PANTIER
 3910 MARTIN WAY E, SUITE B
 PHONE: (360) 943-1599

OWNER OF RECORD:
 PORT OF OLYMPIA
 7643 OLD HWY 99 SE
 TUMWATER, WA 98501