

### PORTION OF THE SW 1/4 OF THE NW 1/4 OF SEC. 33, TWN. 24N., RGE. 5E., W.M.



15445 53RD AVE. S.  
SEATTLE, WA 98188  
PHONE: (206) 431-7970  
FAX: (206) 388-1648  
WEB SITE:  
PACENG.COM

### Pacific Engineering Design, LLC

Civil Engineering and  
Planning Consultants

CITY OF NEWCASTLE

### LAWRENCE PARK

FOR:  
PAUL G. EBENSTENER  
LOZIER DEVELOPMENT, LLC  
1203 14TH AVENUE SE  
BELLEVUE, WA 98004  
PHONE: (425) 685-3868

PROJECT NO.: 12025

DRAWN BY: ENM

ISSUE DATE: XX-XX-XXXX

SHEET REV.: 01-03-2013

GRADING AND  
DRAINAGE PLAN

12025C01.DWG

# C07

SHEET 07 OF 15

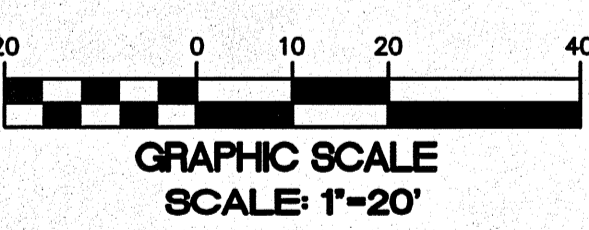
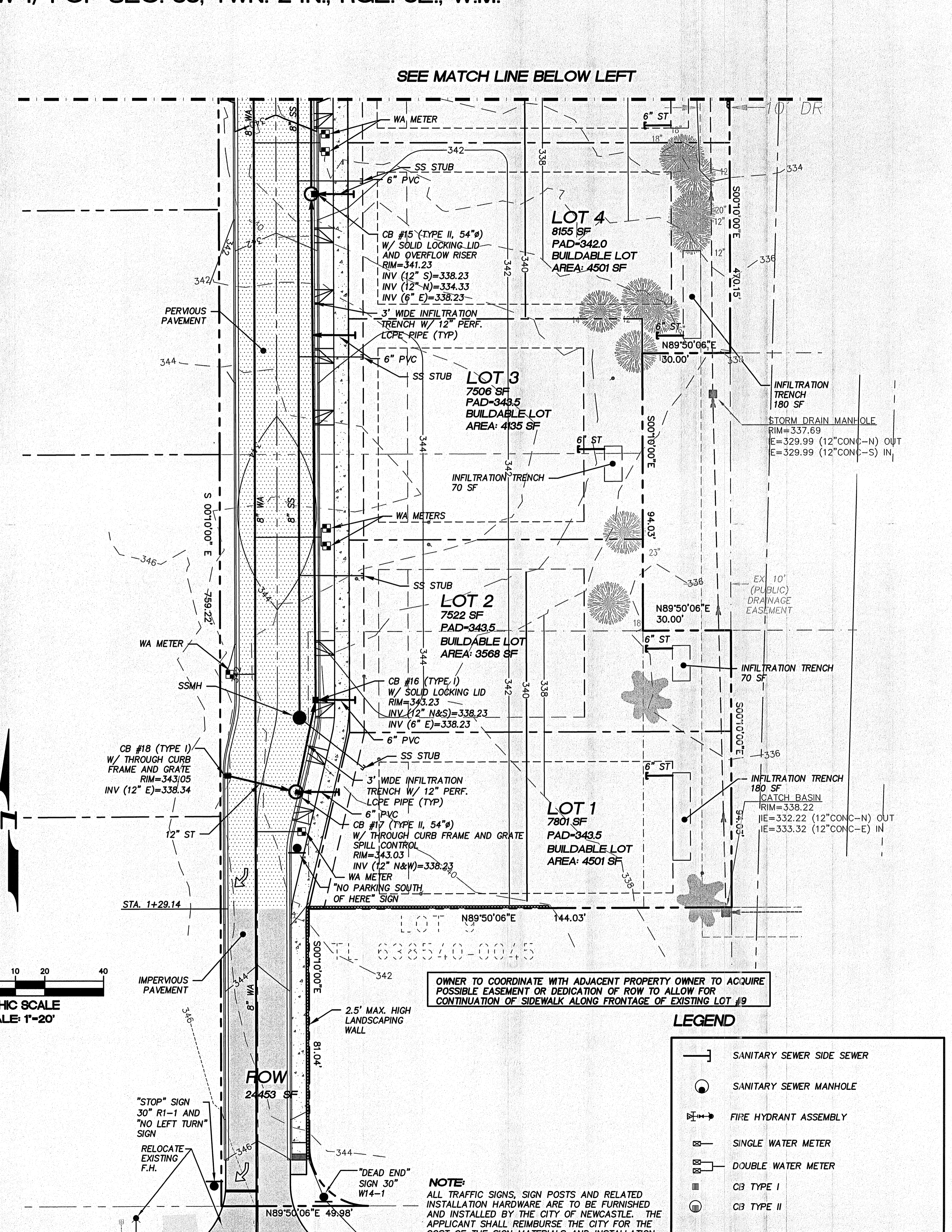
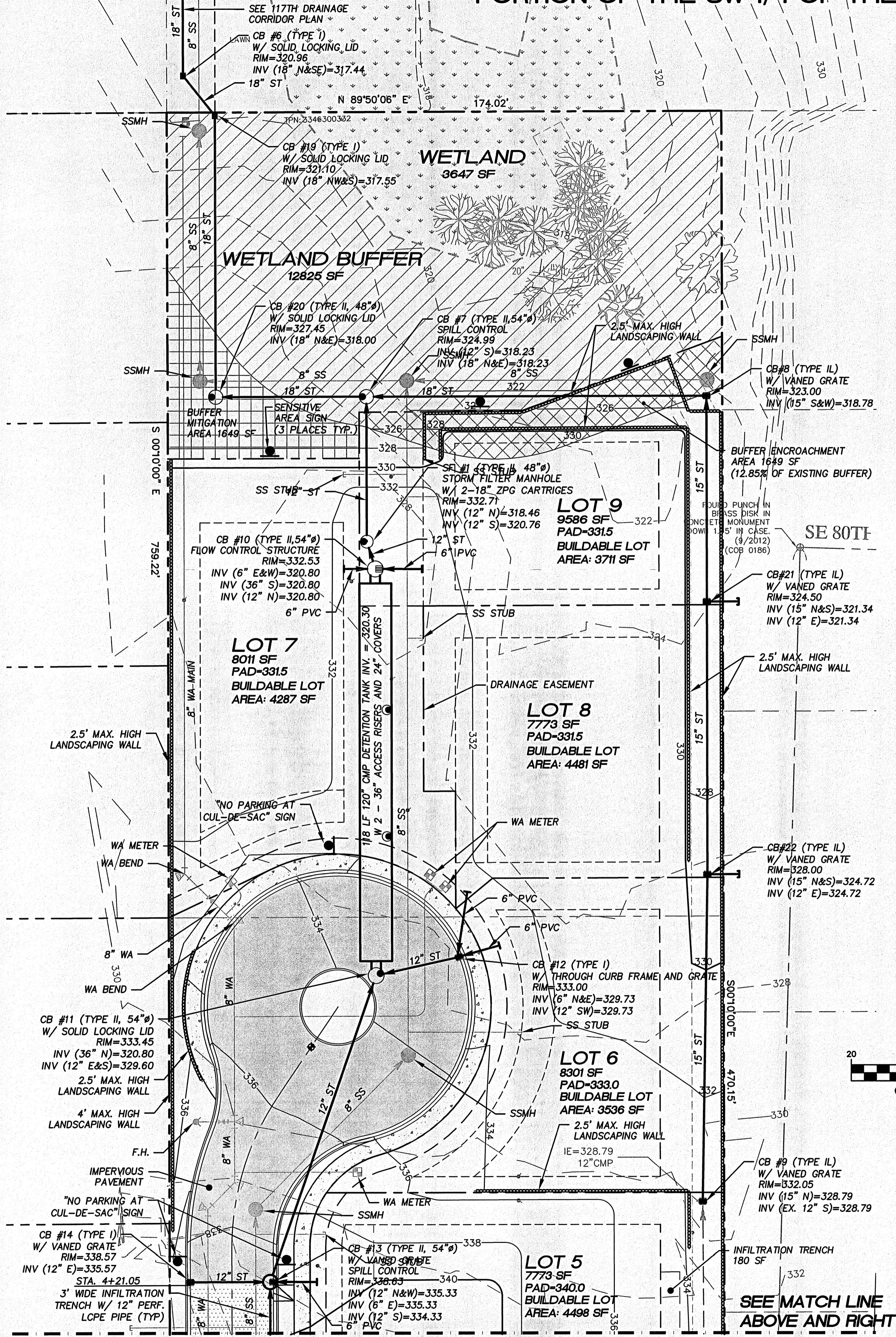

OWNER TO COORDINATE WITH ADJACENT PROPERTY OWNER TO ACQUIRE POSSIBLE EASEMENT OR DEDICATION OF ROW TO ALLOW FOR CONTINUATION OF SIDEWALK ALONG FRONTAGE OF EXISTING LOT #9

#### LEGEND

- SANITARY SEWER SIDE SEWER
- SANITARY SEWER MANHOLE
- FIRE HYDRANT ASSEMBLY
- SINGLE WATER METER
- DOUBLE WATER METER
- CB TYPE I
- CB TYPE II
- ROCKERY W/PROPOSED HEIGHT
- EXISTING GRADE
- PROPOSED GRADE

**NOTE:**  
ALL TRAFFIC SIGNS, SIGN POSTS AND RELATED INSTALLATION HARDWARE ARE TO BE FURNISHED AND INSTALLED BY THE CITY OF NEWCASTLE. THE APPLICANT SHALL REIMBURSE THE CITY FOR THE COST OF THE SIGN MATERIALS AND INSTALLATION.