

PORTION OF THE SW 1/4, SECTION 32, T. 21 N., R. 5 E., W.M.

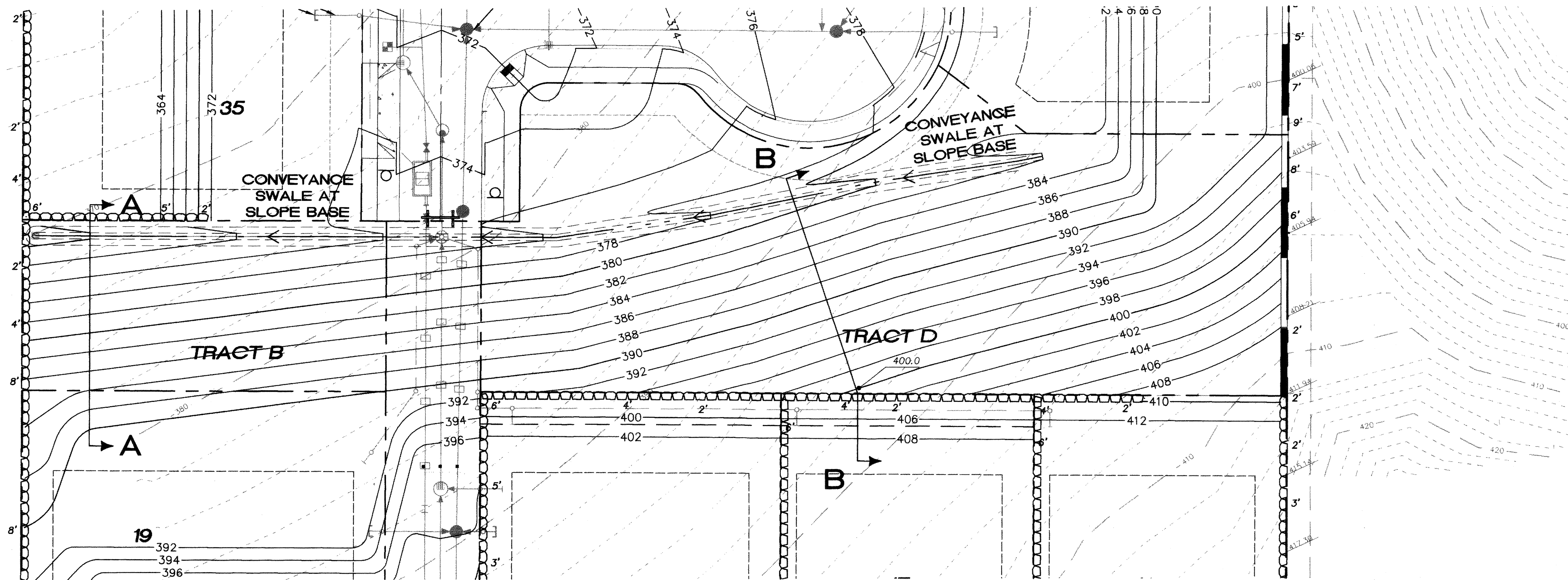

SECTION A-A  
SCALE: 1"=10'

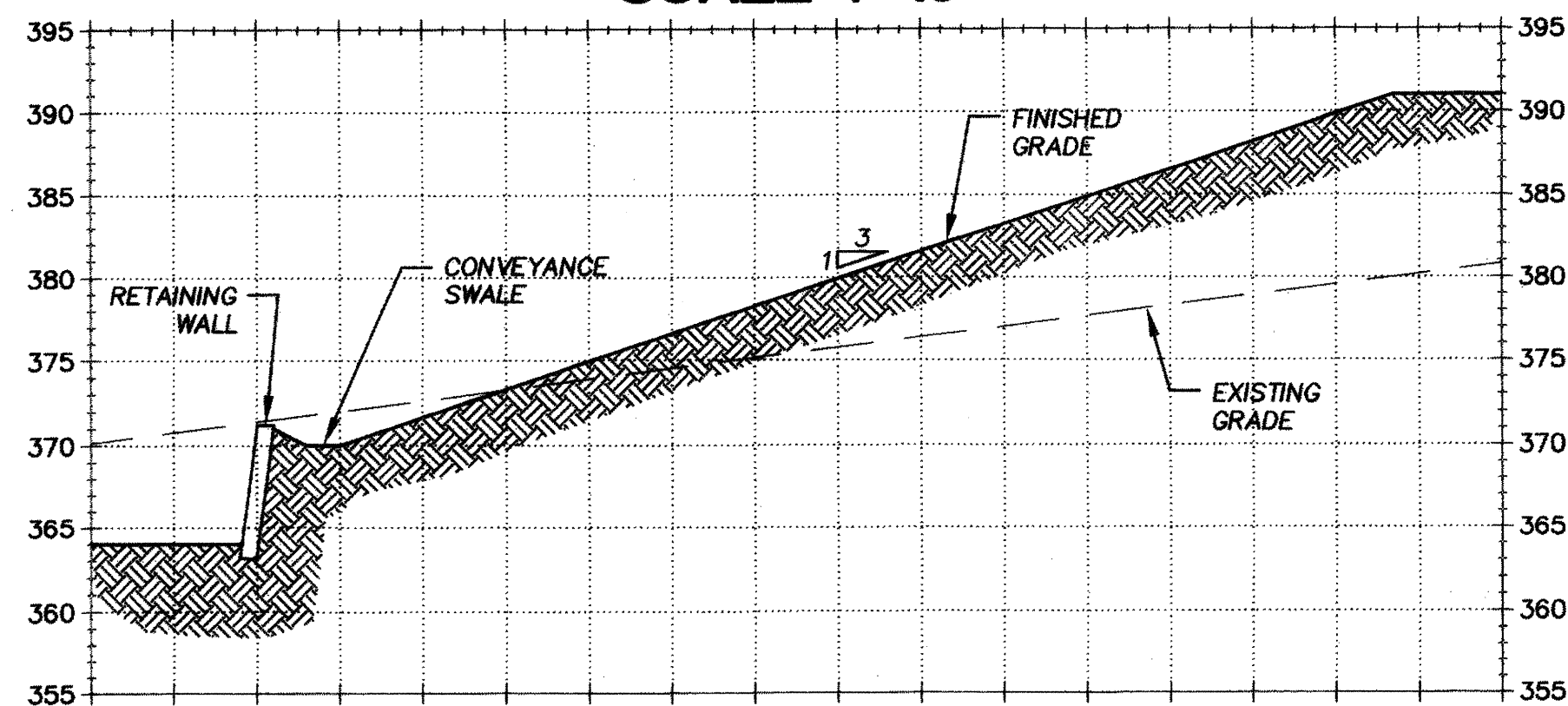

SECTION B-B  
SCALE: 1"=10'

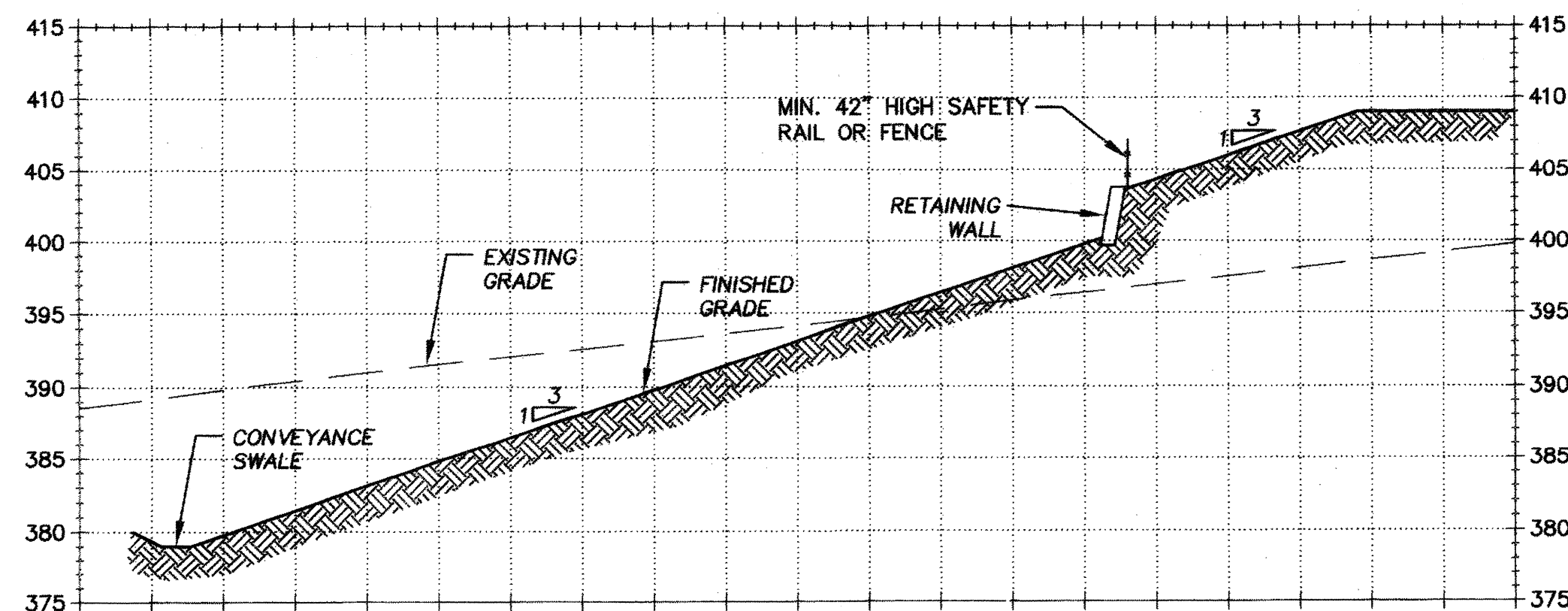

RECORD DRAWING CERTIFICATION  
THESE DRAWINGS CONFORM TO THE CONTRACTOR'S  
CONSTRUCTION RECORDS.

BY: \_\_\_\_\_ DATE \_\_\_\_\_  
TITLE/POSITION: \_\_\_\_\_  
CONFIRMED BY CITY: \_\_\_\_\_ DATE \_\_\_\_\_

PROJECT REF: FAC07-0016  
15 May 10, 2013  
THESE PLANS ARE "APPROVED" FOR CONFORMANCE WITH  
THE CITY OF AUBURN'S ENGINEERING DIVISION  
REQUIREMENTS.

APPROVED BY: *Dennis Sells*  
DATE APPROVED: 5/15/13

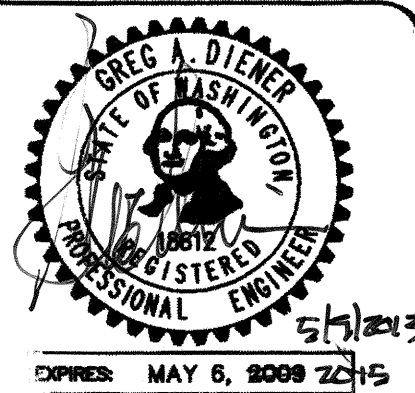

15445 53RD AVE S  
SEATTLE, WA 98188  
PHONE: (206) 431-7970  
FAX: (206) 388-1648  
WEB SITE: PACENG.COM

Pacific  
Engineering  
Design, LLC

Civil Engineering and  
Planning Consultants

LAKELAND HILLS ESTATES  
CITY OF AUBURN

FOR:  
DENOVA NORTHWEST, LLC.  
C/O MILLENNIAL BUILDERS  
10000 100TH AVE NE  
NORMAN PARK, WA 98148  
PHONE: (206) 425-3884  
FAX: (206) 296-9519

PROJECT NO.: 12022  
DRAWN BY: ENM  
ISSUE DATE: 05-16-07  
SHEET REV.: 3-20-2013

TRANSITIONAL SLOPE  
GRADING PLAN

05056SLOPE-GR.DWG  
**C11**  
SHEET 11 OF 55