

PORTION OF THE SW 1/4, SECTION 32, T. 21 N., R. 5 E., W.M.

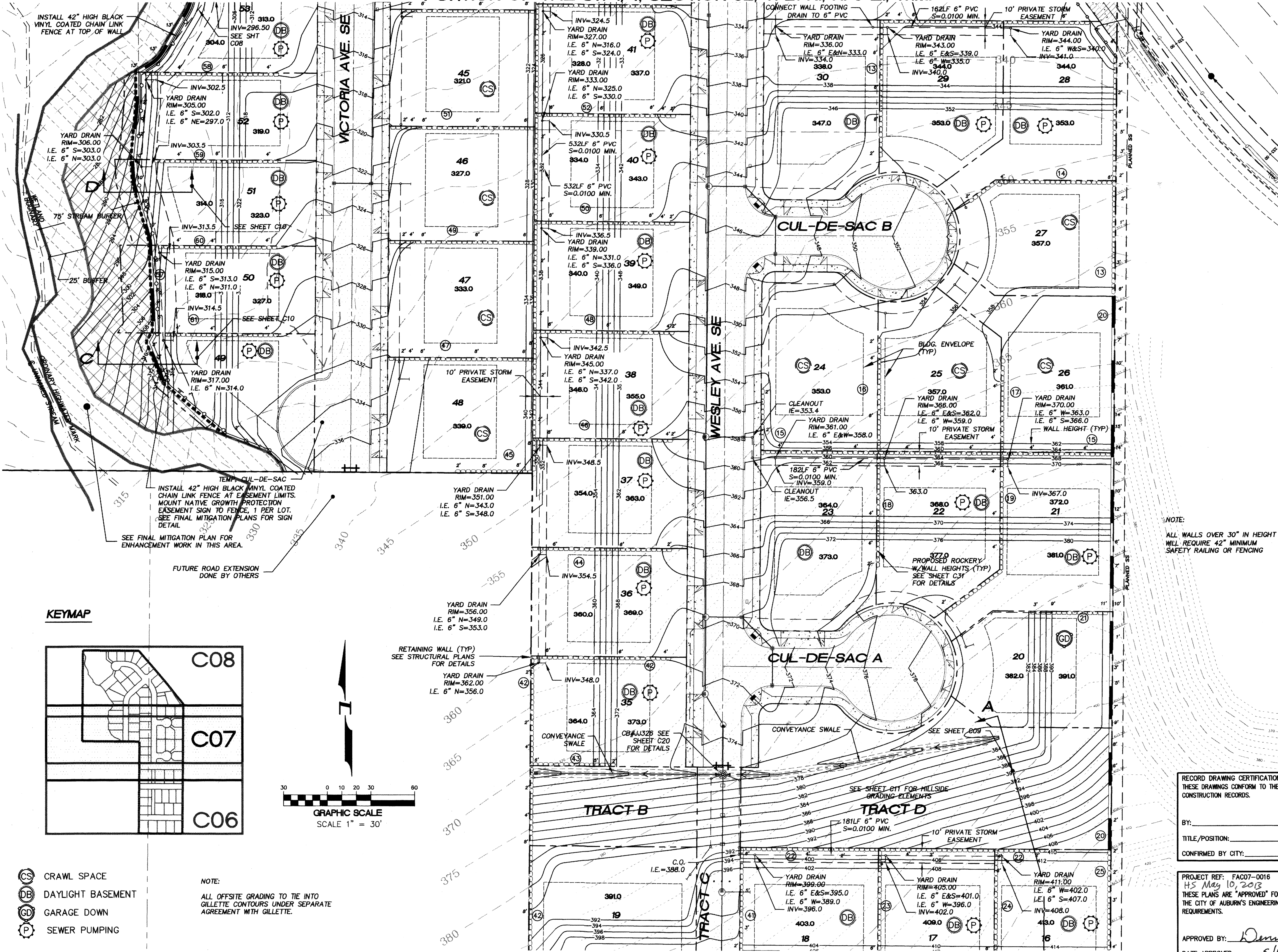

INSTALL 42" HIGH BLACK VINYL COATED CHAIN LINK FENCE AT TOP OF WALL

INSTALL 42" HIGH BLACK VINYL COATED CHAIN LINK FENCE AT EASEMENT LIMITS. MOUNT NATIVE GROWTH PROTECTION EASEMENT SIGN TO FENCE, 1 PER LOT. SEE FINAL MITIGATION PLANS FOR SIGN DETAIL

SEE FINAL MITIGATION PLAN FOR ENHANCEMENT WORK IN THIS AREA.

FUTURE ROAD EXTENSION DONE BY OTHERS

KEYMAP

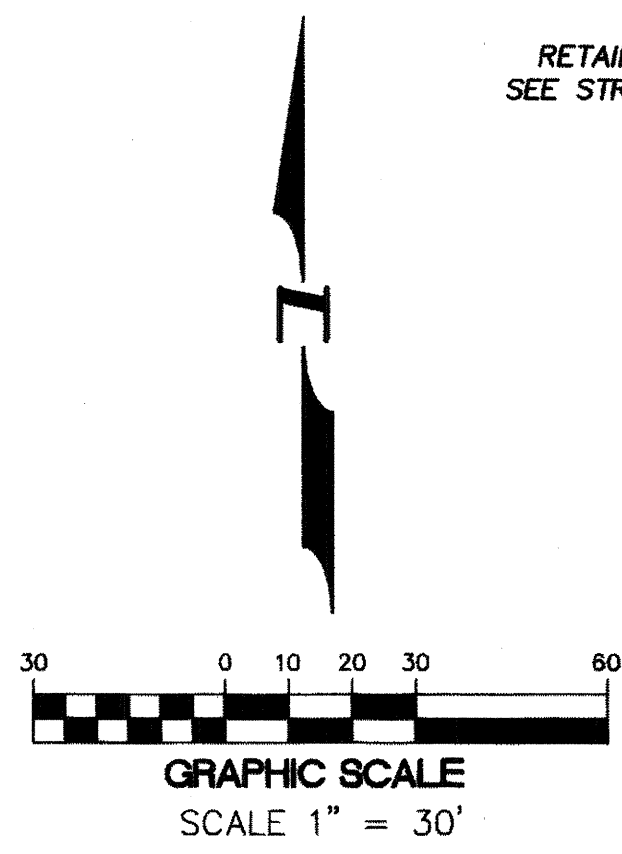
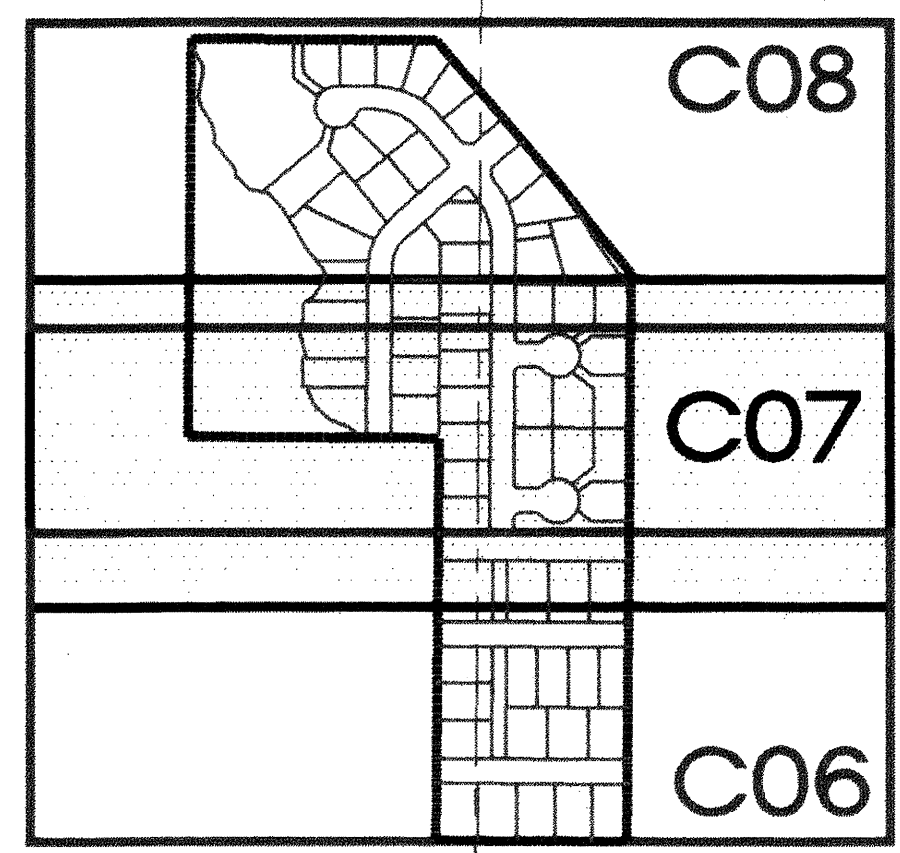

- (CS) CRAWL SPACE
- (DB) DAYLIGHT BASEMENT
- (GD) GARAGE DOWN
- (P) SEWER PUMPING

NOTE: ALL OFFSITE GRADING TO TIE INTO GILLETTE CONTOURS UNDER SEPARATE AGREEMENT WITH GILLETTE.

NOTE: ALL WALLS OVER 30" IN HEIGHT WILL REQUIRE 42" MINIMUM SAFETY RAILING OR FENCING

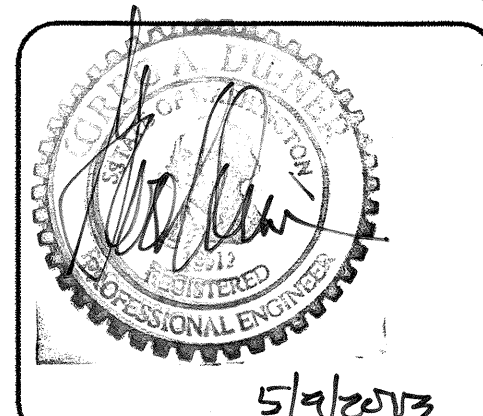

15445 53RD AVE. S.
SEATTLE, WA 98188
PHONE: (206) 431-7970
FAX: (206) 388-1648
WEB SITE: PACENG.COM

Pacific Engineering Design, LLC
Civil Engineering and Planning Consultants

LAKELAND HILLS ESTATES
CITY OF AUBURN

FOR: DENOVA NORTHWEST, LLC
C/O MILLER BUILDERS
10000 15TH AVE SW, PMB 2
NOVATO, WA 98148
PHONE: (206) 428-3884
FAX: (206) 299-9578

PROJECT NO.: 12022
DRAWN BY: ENM
ISSUE DATE: 07-17-07
SHEET REV.:

RECORD DRAWING CERTIFICATION
THESE DRAWINGS CONFORM TO THE CONTRACTOR'S CONSTRUCTION RECORDS.
BY: _____ DATE _____
TITLE/POSITION: _____
CONFIRMED BY CITY: _____ DATE _____

PROJECT REF: FAC07-0016
HS May 10, 2013
THESE PLANS ARE "APPROVED" FOR CONFORMANCE WITH THE CITY OF AUBURN'S ENGINEERING DIVISION REQUIREMENTS.
APPROVED BY: *Dennis Sella*
DATE APPROVED: 5/15/13

GRADING PLAN

05056R01-C05-C08.DWG
C07
SHEET 07 OF 55