

PORTION OF THE S.E. 1/4, S.E. 1/4, SECTION 4, TOWNSHIP 23 NORTH, RANGE 5 EAST, W.M.

REVISIONS: DATE: FILEBOOK: PAGE: DRAWING NO.: C16 SHEET 16 OF 29

CD: STA. PAPER SPACE: REEDSHAW PLAT STORM DRAINAGE DETAILS

PLOT SCALE: CITY OF RENTON

VERTICAL MAP 1688 HORIZONTAL AND 1163/1161 DATUM

SCALE: NONE ONE INCH = FIFTY FEET SCALE ACCORDINGLY

SURVEYED: DESIGNED: LEL DRAWN: VK CHECKED: GAD APPROVED:

BY DATE

PER CITY OF RENTON COMMENTS REVISION

NO.

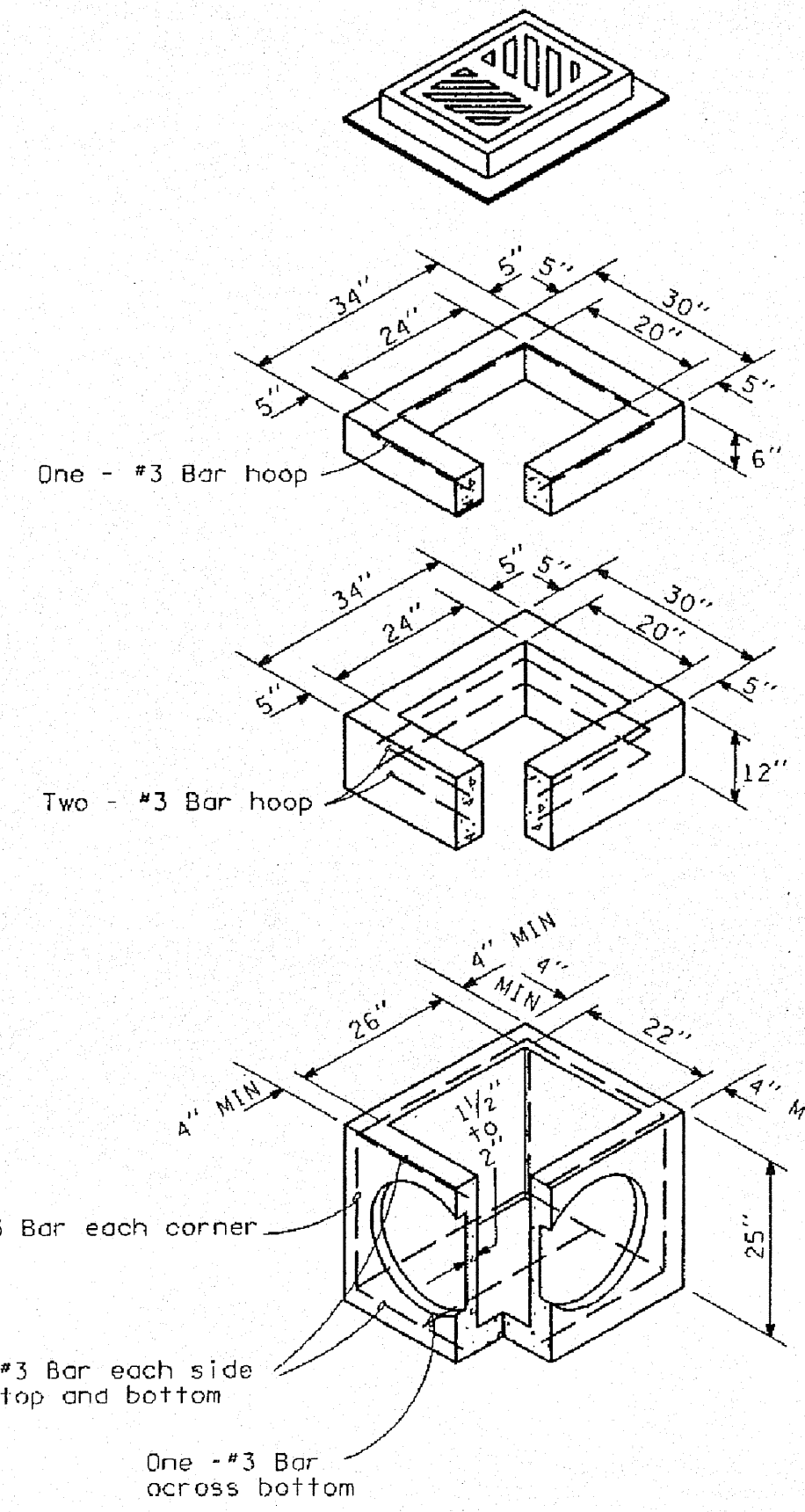

- Frame and grate (See Standard Plan for details)
- NOTES:
1. If wire mesh is used as an alternate to rebar, it shall not be placed in the knockouts.
 2. The bottom of the precast base section shall be minimum 4" thick and may be rounded.
 3. Knockouts may be either round or "D" shape. Pipe to be installed in factory supplied knockouts. Hole size shall be equal to pipe outer diameter plus concrete inlet wall thickness, 18" MAX.
 4. The taper on the sides of the precast base section and riser section shall not exceed 4%.
 5. Frame and grate may be installed with flange down or cast into riser.

CONCRETE INLET

WASHINGTON STATE DEPARTMENT OF TRANSPORTATION
OLYMPIA, WASHINGTON

ADOPTED CITY OF RENTON Standard Plans

Last Date 1/03/1995

SP PAGE B010

Plan No B-26

DATE	REVISION	BY	APPR'D
1-3-95	Revised precast base section and notes	FF	
10-11-93	Revised notes and resigned.	SJD	

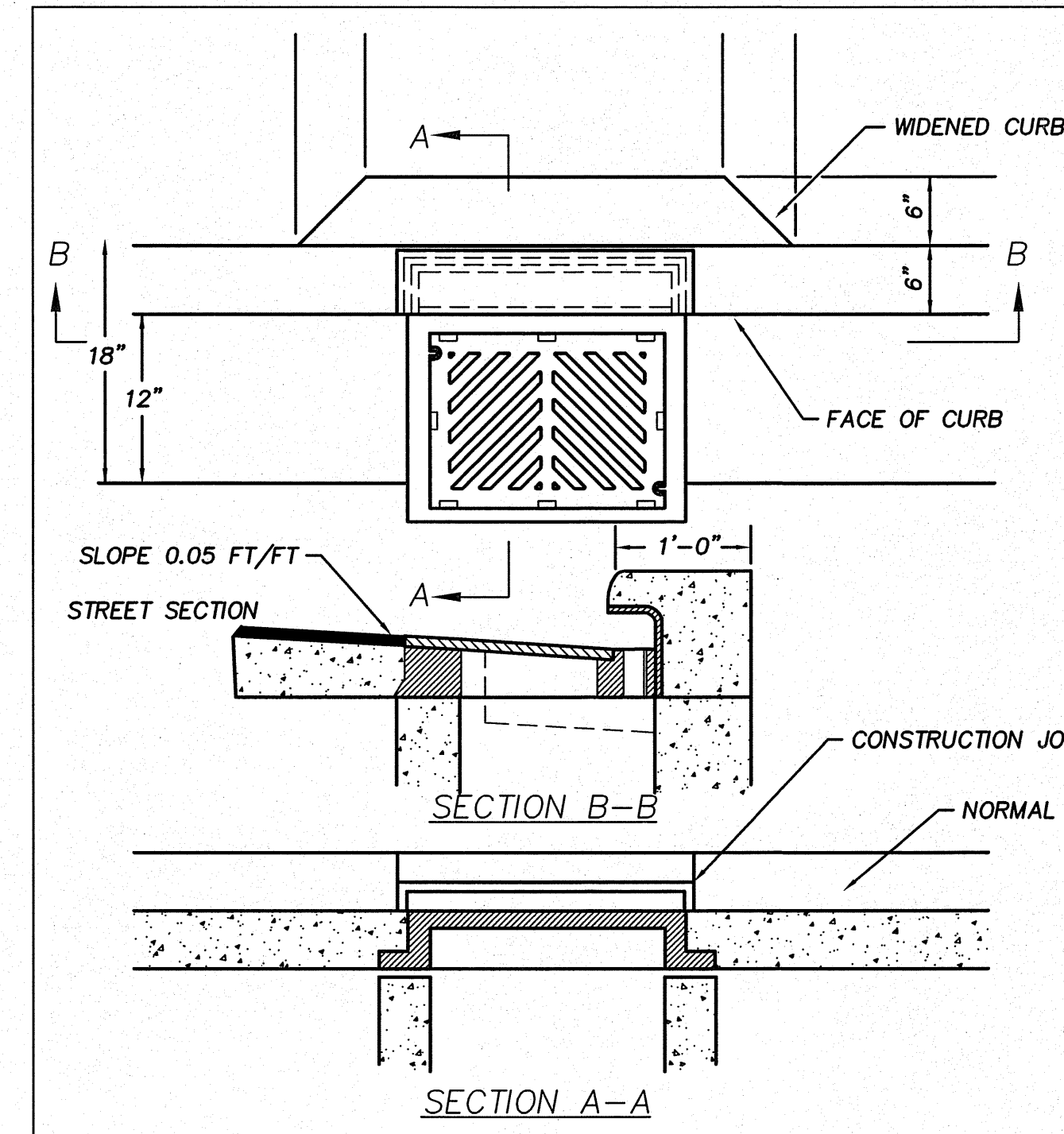

- NOTES:
1. 3" TO 5" DRAFT PERMITTED AS NEEDED.
 2. WELDING NOT PERMITTED.
 3. DIMENSIONS SHALL HAVE ±1/16" TOLERANCE EXCEPT AS NOTED.
 4. FOUNDRY NAME SHALL BE EMBOSSED ON TOP OF GRATE. LETTERING TO BE RECESSED 1/16".
 5. SEATING OF GRATE SHALL BE ACCOMPLISHED BY ONE OF THE FOLLOWING:
ALTERNATE A SHALL BE 8 PADS, 1 1/2"x 3/4"x 1/8" INTEGRALLY CAST WITH THE GRATE.
ALTERNATE B SHALL BE A MACHINED SURFACE OUTSIDE A 17" CIRCLE, BOTTOM ONLY (SEE SECTION B-B).
 6. MATERIALS IN ACCORD WITH DIVISION 9 OF STANDARD SPECIFICATIONS SECTION "METAL FRAME AND GRATE FOR CATCH BASIN OR INLETS".
 7. MATERIAL USED FOR GRATE SHALL BE DESIGNATED BY EMBOSSED "DI" (DUCT IRON) OR "CFS" (CAST STEEL) NEAR MFR'S NAME.
 7. SEE DWG. NAME BR-32 FOR FRAME AND GRATE DETAIL. GRATE IS OLYMPIC FOUNDRY #SM50G, #SM50GL, #SM50SL, OR EQUAL. FRAME IS OLYMPIC FOUNDRY #SM50 OR EQUAL.

SURFACE WATER UTILITY
OPEN CURB FACE
FRAME & GRATE INSTALLATION DETAIL

ADOPTED CITY OF RENTON
STANDARD PLANS
LET DATE: 12/98

DWG. NAME: BR-30 SP PAGE: B017

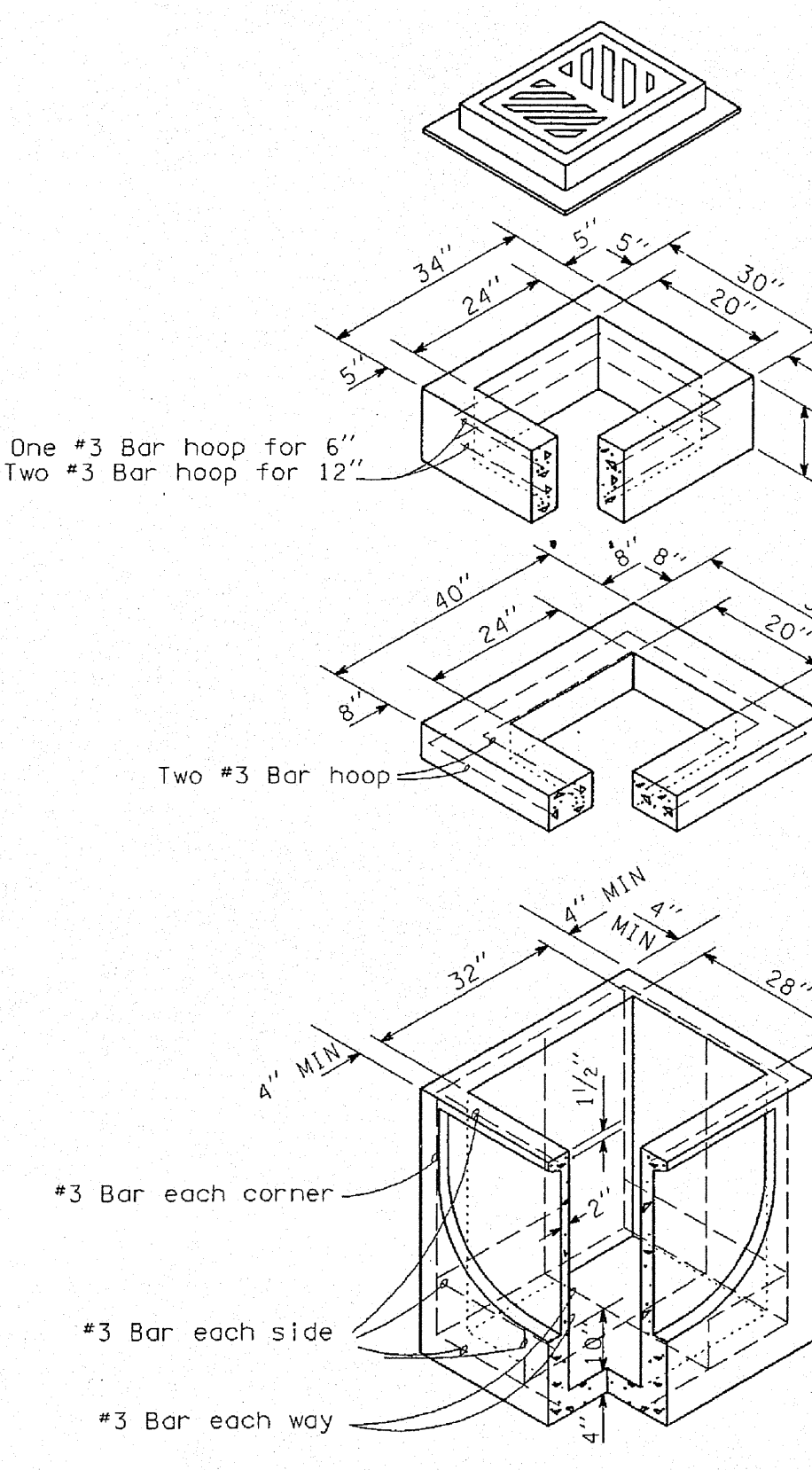

- Frame and grate (see Standard Plan for detail)
- NOTES:
1. If wire mesh is used as an alternate to rebar, it shall not be placed in the knockouts.
 2. The bottom of the precast base section shall be a minimum of 4" thick and may be rounded.
 3. Knockouts may be on all four sides. Pipe to be installed in factory supplied knockouts. Hole size shall be equal to pipe outer diameter plus catch basin wall thickness, 26" maximum.
 4. The taper on the sides of the precast base section and riser section shall not exceed 4%.
 5. Frame and grate may be installed with flange down or cast into riser.

CATCH BASIN TYPE 11

WASHINGTON STATE DEPARTMENT OF TRANSPORTATION
OLYMPIA, WASHINGTON

ADOPTED CITY OF RENTON Standard Plans

Last Date 5/26/1995

SP PAGE B014

Plan No 11-01A

DATE	REVISION	BY	APPR'D
6-23-95	Revised precast base section and notes.	ABH	
6-23-95	Revised notes and resigned.	SJD	

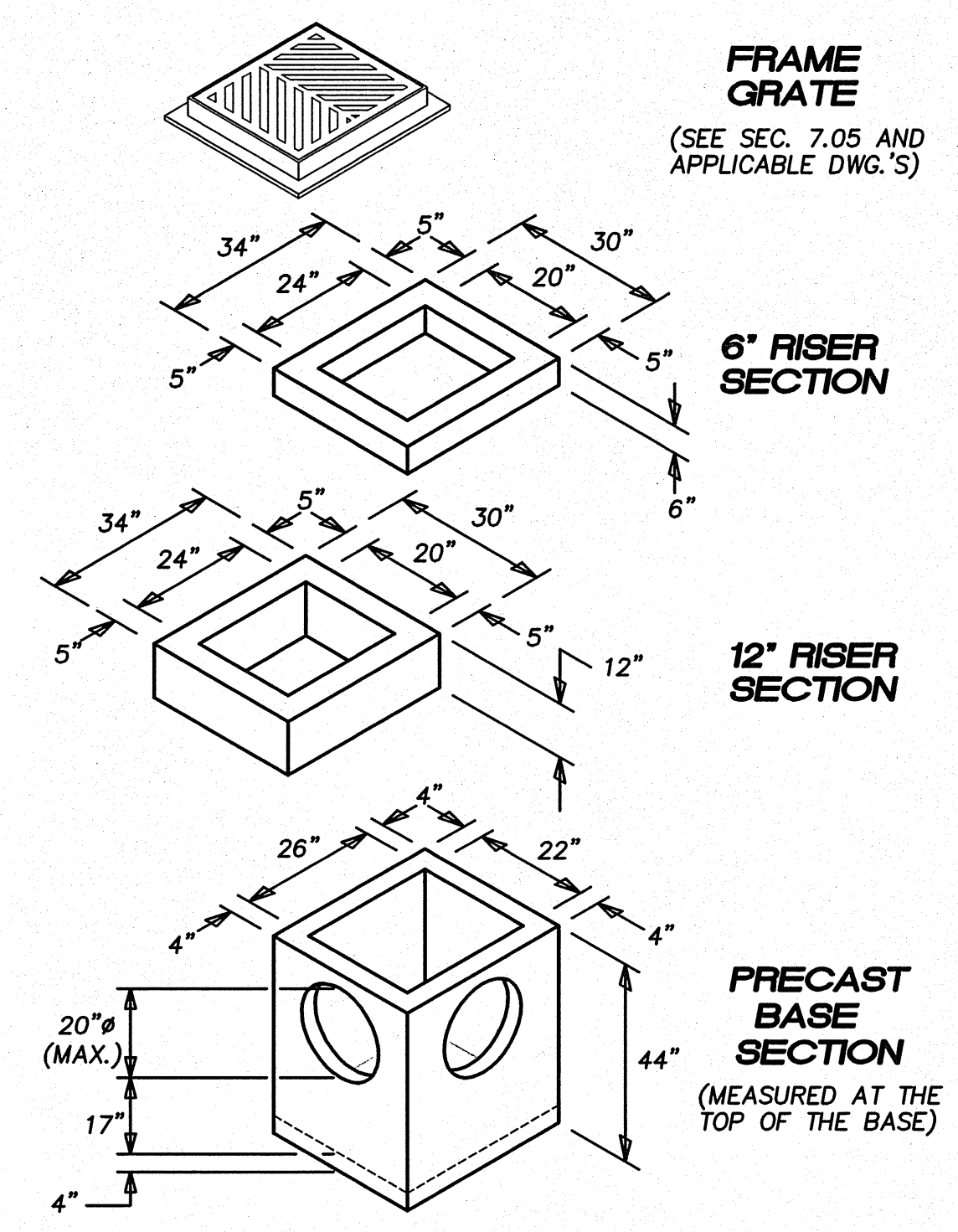

1. CATCH BASINS SHALL BE CONSTRUCTED IN ACCORDANCE WITH ASTM C478 (AASHTO M 199) & C 890 UNLESS OTHERWISE SHOWN ON PLANS OR NOTED IN THE WSDOT/APWA STANDARD SPECIFICATIONS.
2. AS AN ACCEPTABLE ALTERNATIVE TO REBAR, WELDED WIRE FABRIC HAVING A MIN. AREA OF 0.12 SQUARE INCHES PER FOOT MAY BE USED. WELDED WIRE FABRIC SHALL COMPLY TO ASTM A497 (AASHTO M 221). WIRE FABRIC SHALL NOT BE PLACED IN KNOCK-OUTS.
3. ALL REINFORCED CAST-IN-PLACE SHALL BE CLASS 4000.
4. PRECAST BASES SHALL BE FURNISHED WITH CUTOUTS OR KNOCKOUTS. KNOCKOUTS SHALL HAVE A WALL THICKNESS OF 2" MIN.. ALL PIPE SHALL BE INSTALLED IN FACTORY PROVIDED KNOCKOUTS. UNUSED KNOCKOUTS NEED NOT BE GROUTED IF WALL IS LEFT INTACT.
5. KNOCKOUT OR CUTOUT HOLE SIZE IS EQUAL TO PIPE OUTER DIA. PLUS CATCH BASIN WALL THICKNESS.
6. ROUND KNOCKOUTS MAY BE ON ALL 4 SIDES, WITH MAX. DIA. OF 20". KNOCKOUTS MAY BE EITHER ROUND OR "D" SHAPED.
7. THE MAX. DEPTH FROM THE FINISHED GRADE TO THE PIPE INVERT IS 5.0'.
8. THE TAPER ON THE SIDES OF THE PRECAST BASE SECTION & RISER SECTION SHALL NOT EXCEED 1/2" /FT.
9. CATCH BASIN FRAME AND GRATE SHALL BE IN ACCORDANCE WITH STANDARD SPECIFICATIONS AND MEET THE STRENGTH REQUIREMENTS OF FEDERAL SPECIFICATION RR-F-621D. MATING SURFACES SHALL BE FINISHED TO ASSURE NON-ROCKING FIT WITH AND COVER POSITION.
10. FRAME AND GRATE MAY BE INSTALLED WITH FLANGE DOWN OR CAST INTO RISER.
11. FOR CATCH BASINS IN PARKING LOTS REFER TO WSDOT/APWA STANDARD DWG. B1-b.
12. EDGE OF RISER OR BRICK SHALL NOT BE MORE THAN 2" FROM VERTICAL EDGE OF CATCH BASIN WALL.

TYPE I CATCHBASIN 2

CHECKED FOR COMPLIANCE TO CITY STANDARDS

RECOMMENDED FOR APPROVAL

BY: _____

BY: _____

R-337216

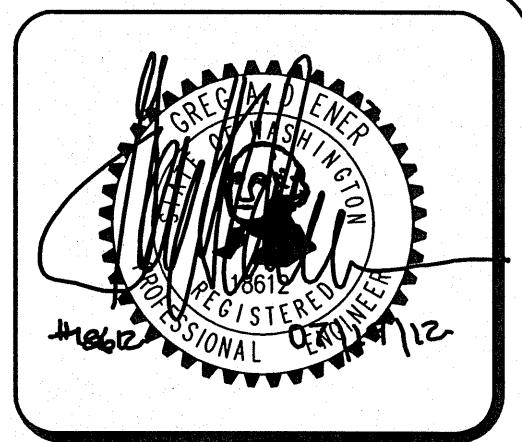

15445 53RD AVE. S.
SEATTLE, WA 98188

PHONE: (206) 431-7970
FAX: (206) 388-1648

WEB SITE: PACENG.COM

Pacific Engineering Design, LLC

Civil Engineering and Planning Consultants

REEDSHAW PLAT

RENTON, WA

FOR: CALLIJDUS DEVELOPMENT INC.
16838 SE 43RD STREET
ISSAQUAH, WA 98027
PHONE: (425) 818-8829 FAX: (425) 818-8843

PROJECT NO.: 12007

DRAWN BY: VK

ISSUE DATE: 12/05/06

SHEET REV.: 07/19/2012

STORM DRAINAGE DETAILS

06085D703-C16.DWG

C16

SHEET 16 OF 29