

LOCATED IN THE NW 1/4 OF THE SE 1/4 OF
SECTION 27, TOWNSHIP 21 NORTH, RANGE 4 EAST, WILLAMETTE MERIDIAN
KING COUNTY, WASHINGTON

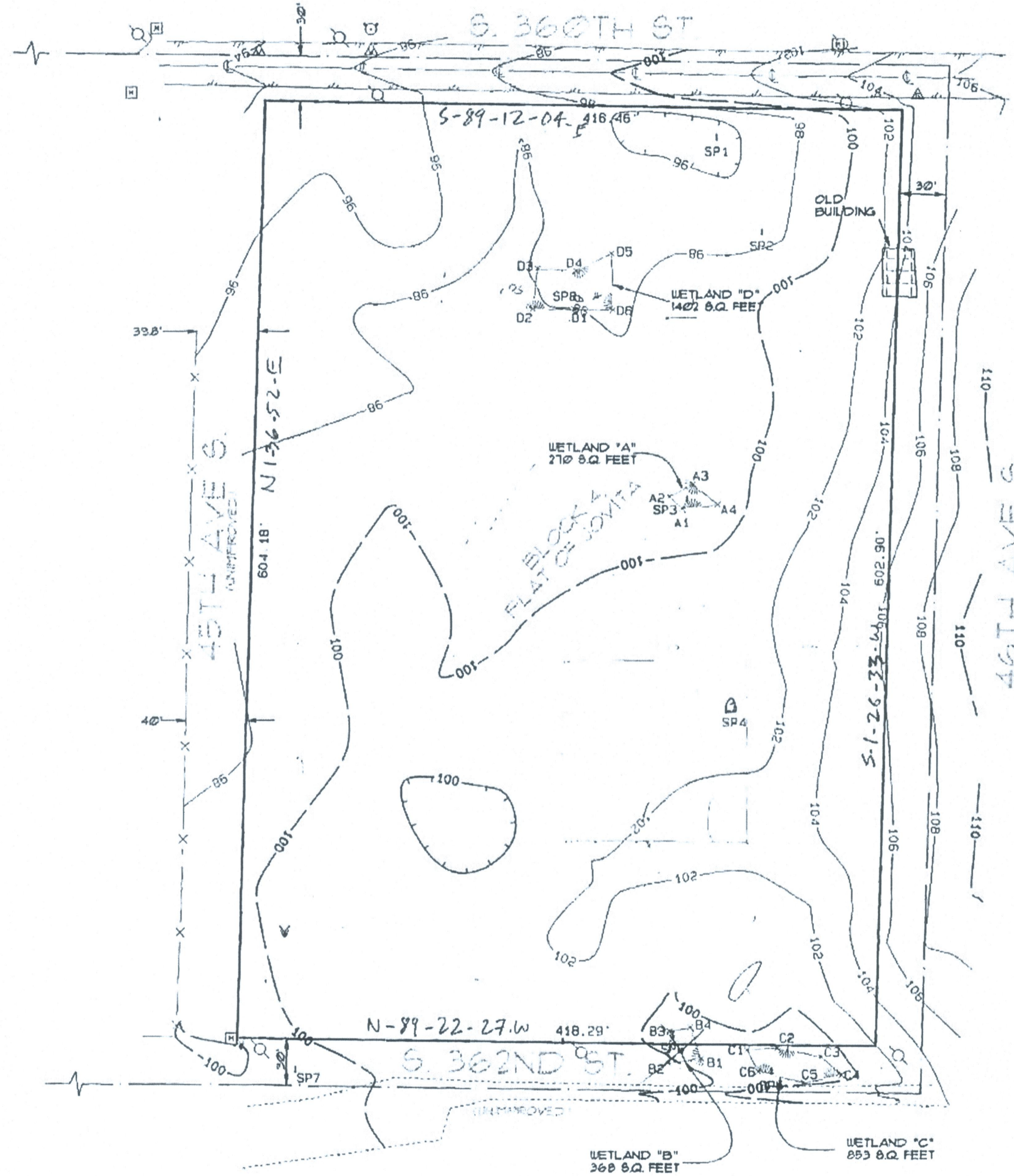

- LEGEND**
- 1/2" REBAR #10 CAP SET THIS SURVEY
 - SOIL PIT
 - POWER POLE
 - ⊠ WATER METER
 - △ WATER VALVE
 - ⊕ FIRE HYDRANT
 - ▽ GUY WIRE
 - ▲ GAS VALVE
 - X — FENCE
 - C — ASBUILT CENTERLINE
 - W — WETLAND DELINEATION
 - P — EDGE OF PAVEMENT
 - M — MONUMENT LINE
 - G — EDGE OF GRAVEL



SURVEYORS NOTES:

1. THIS SURVEY DOES NOT PURPORT TO SHOW EASEMENTS OF RECORD OR THE LOCATION OF UTILITIES - EXCEPT AS SHOWN.
2. THE METHOD OF MONUMENT LOCATION WAS FIELD TRAVERSE. THE INSTRUMENTS USED WERE: GEODIMETER PRO, ROBOTIC TOTAL STATION.
3. THIS SURVEY MEETS OR EXCEEDS THE MINIMUM STANDARDS SET FORTH IN WAC332-130.
4. BASIS OF BEARING: ASSUMED
5. NOT ALL UTILITIES WERE LOCATED THIS SURVEY. THE EXACT LOCATION OF UTILITIES SHOULD BE VERIFIED PRIOR TO ANY DESIGN OR CONSTRUCTION.
6. VERTICLE DATUM: ASSUMED.
7. CONTOUR INTERVAL: 2'

LEGAL DESCRIPTION

ALL OF BLOCK 4, JOVITA, AS PER PLAT RECORDED IN VOLUME 19 OF PLATS, PAGE 14 INCLUSIVE, RECORDS OF KING COUNTY, WASHINGTON. SITUATE IN THE COUNTY OF KING, STATE OF WASHINGTON.

"Rick"

I hereby certify that the foregoing is a true copy of a document on file in our office as constituting a portion of our public record.
KING COUNTY DEPARTMENT OF DEVELOPMENT & ENVIRONMENTAL SERVICES

BY: *[Signature]*
DATE: 3-17-04

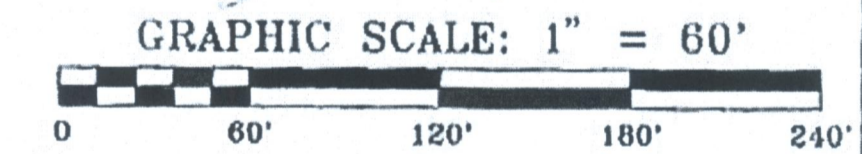

Evergreen
EPrecision
Surveying LLC
BentleyShafer@email.mon.com
P.O. BOX 1121 ORTING, WA 98360 . 360-893-6779

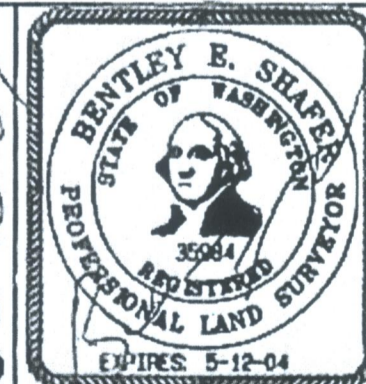

BENTLEY E. SHAFER
CERTIFICATE NO. 35984

Site Plan Wetland Map

SURVEY FOR:
SAT GURU BABA RAM SINGH SATSANGH
27902 36TH AVE S
AUBURN, WA 98001

DATE: 3-17-04 JOB NO: 00514
COPYRIGHT 2004, EVERGREEN PRECISION SURVEYING

SU

SU01
9/19/2011