



QUANTUM
CONSULTING ENGINEERS

1511 THIRD AVENUE
SUITE 323
SEATTLE, WA 98101
TEL 206.957.3900
FAX 206.957.3901
www.quantumce.com

SEAL:



PROJECT:

**RAM NIWAS
CHURCH**

AUBURN, WA 98001

OWNER: SATGURU RAM SINGH SATSUNGH
Contact Person: Mr. Sukhdev Aulekh
Contact Phone: (425) 255-6476

SHEET NOTES:

PERMIT SUBMITTAL	8/2/11

NO.	DESCRIPTION	DATE	BY
ISSUES: ○			REVISIONS: ▲
P.M.	DPF		
P.E.	WI		
DRAWN BY:	SC		
SCALE:	AS SHOWN		
DATE:	8/2/2011		
JOB NO.	11138.01		
SHEET TITLE:			

**ROOF
FRAMING PLAN**

SHEET NO.

S2.2 R

REVISION

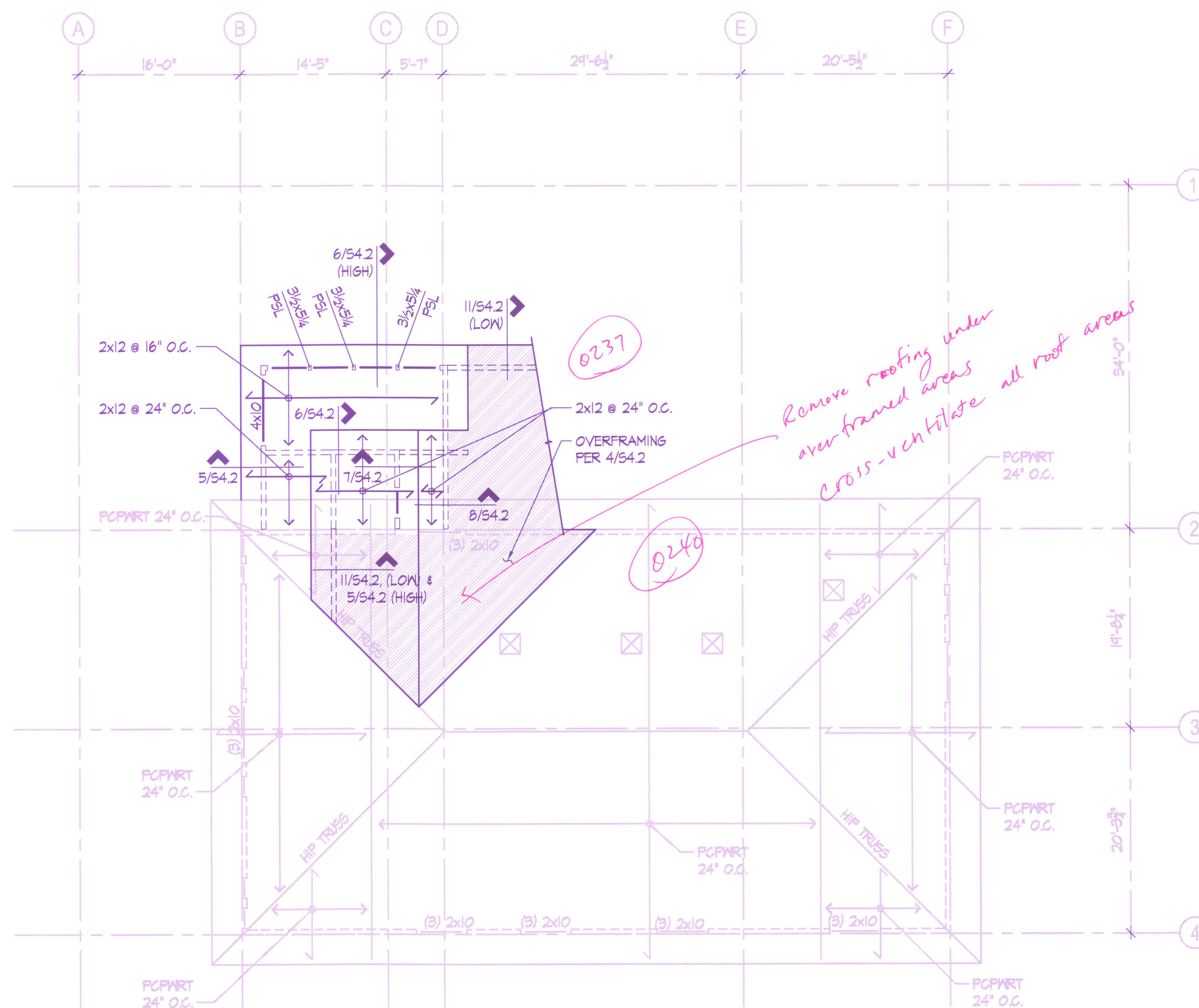

ROOF FRAMING NOTES:

1. SEE SHEETS S1.0 AND S1.1 FOR STRUCTURAL GENERAL NOTES AND ABBREVIATIONS. SEE SHEETS S4.0 AND S4.1 FOR TYPICAL WOOD DETAILS.
2. TYPICAL ROOF FRAMING CONSISTS OF 15/32" APA RATED SHEATHING (INDEX 32/16), LAID FACE GRAIN PERPENDICULAR OVER 2x12 HF#2 @ 24" O.C., U.O.N.
3. NAIL ROOF SHEATHING TO FRAMING WITH 8d NAILS (0.131"φ x 2.5" LONG) AT 6" O.C. AT ALL PANELS EDGES AND 8d NAILS AT 12" O.C. AT INTERMEDIATE FRAMING MEMBERS (UNBLOCKED). SEE DETAIL 6/54.0.
4. PROVIDE SOLID BLOCKING BETWEEN EACH RAFTER OR TRUSS AT SUPPORTS. PROVIDE AN HI CLIP AT EVERY MEMBER TO TOP PLATE.
5. ALL HEADERS NOT SHOWN ON PLAN SHALL BE (2) 2x10 FOR EXTERIOR BEARING WALLS BELOW AND (2) 2x10 FOR INTERIOR BEARING WALLS. SEE 10/54.1 AND 11/54.1 FOR HEADER DETAIL.
6. PROVIDE SOLID OR BUILT-UP WOOD POSTS BENEATH THE ENDS OF ALL ROOF BEAMS FOR SOLID BEARING.
7. FOR TOP PLATE SPLICE SEE DETAIL 6/54.1.

LEGEND:

- ↑ INDICATES FRAMING DIRECTION
- ⊔ INDICATES EXTENT OF FRAMING
- ⊕ ⊖ ⊗ ⊘ INDICATES WOOD BEARING WALL OR SHEAR WALL BELOW.
- ▨ INDICATES ROOF OVERFRAMING PER DETAIL 4/54.3
- ⊔—⊔ INDICATES HEADER MEMBER. SEE PLAN NOTE 5

ROOF FRAMING PLAN
SCALE: 1/8" = 1'-0"