

S.E. 1/4, SEC. 27, T. 21 N., R. 4 E., W.M.

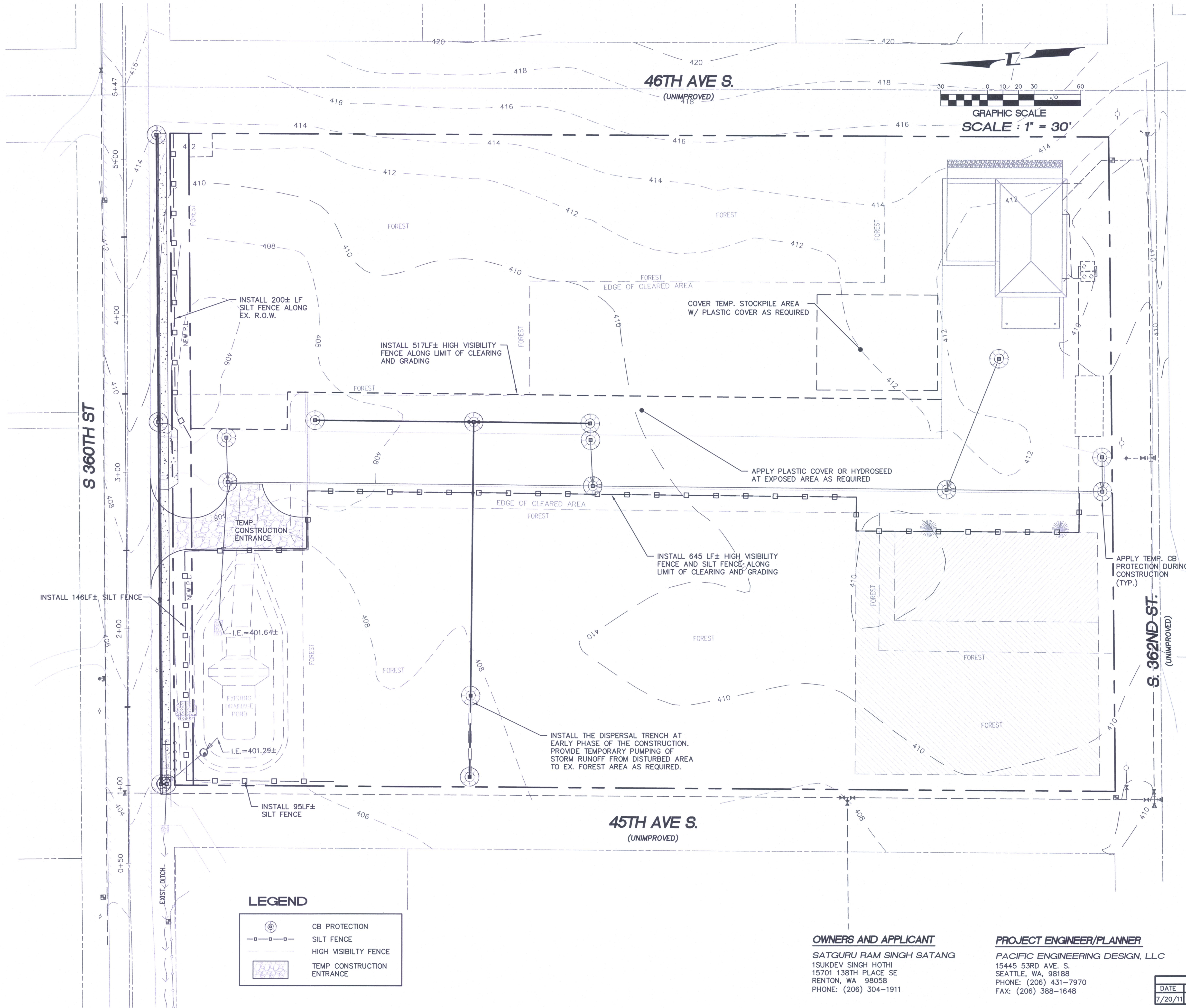

LEGEND

	CB PROTECTION
	SILT FENCE
	HIGH VISIBILITY FENCE
	TEMP CONSTRUCTION ENTRANCE

OWNERS AND APPLICANT
 SATGURU RAM SINGH SATANG
 15KDEV SINGH HOTHI
 15701 138TH PLACE SE
 RENTON, WA 98058
 PHONE: (206) 304-1911

PROJECT ENGINEER/PLANNER
 PACIFIC ENGINEERING DESIGN, L.L.C.
 15445 53RD AVE. S.
 SEATTLE, WA, 98188
 PHONE: (206) 431-7970
 FAX: (206) 388-1648

HORIZONTAL CONTROL
 1. KING COUNTY SURVEY CONTROL POINT No. 6897. EAST QUARTER OF SECTION 28, T 21 N, R 4 E, W.M., CONCRETE MONUMENT WITH LEAD AND BRASS TACK, SET 1.6 FEET BELOW GRADE, IN STANDARD KC MON. CASE. NORTHING: 105165.739 (FEET) EASTING: 1278265.994 (FEET)
 2. KING COUNTY SURVEY CONTROL POINT No. 6907. NE CORNER OF SECTION 33, T 21 N, R 4 E, W.M., CONCRETE MONUMENT WITH LEAD AND BRASS TACK, SET 0.6 FEET BELOW GRADE, IN STANDARD KC MON. CASE. NORTHING: 102529.986 (FEET) EASTING: 1278209.517 (FEET)

VERTICAL DATUM :
 NAVD 88

BENCH MARK :
 KING COUNTY SURVEY CONTROL POINT No. 6905. SW CORNER OF SECTION 27, T 24 N, R 4 E, W.M., CONCRETE MONUMENT WITH LEAD AND BRASS TACK, SET 1.2 FEET BELOW GRADE, IN STANDARD KC MON. CASE. ELEVATION = 367.06

TO CONVERT FROM NAVD 88 TO NGVD-29 USE -3.58'
 EXAMPLE : 367.06 NAVD 88
 -3.58
 363.48 NGVD-29

KING COUNTY D.D.E.S. BUILDING SERVICES DIVISION
COMMERCIAL PROJECT APPROVAL
 Project No. Biom 1373
 Project Name Ram Niwas Church
 DATE 7/20/11 SIGNED [Signature]
 SITE ENGINEERING/DRAINAGE APPROVAL
 TRAFFIC PLANNING APPROVAL
 DATE 7/20/11 SIGNED [Signature]
 LANDSCAPE/ZONING/PARKING
 DATE 7/20/11 SIGNED [Signature]
 SPECIAL CONDITIONS

REVISIONS	
DATE	NATURE
7/20/11	REVISE TESC PLAN TO MATCH SITE PLAN CHANGE

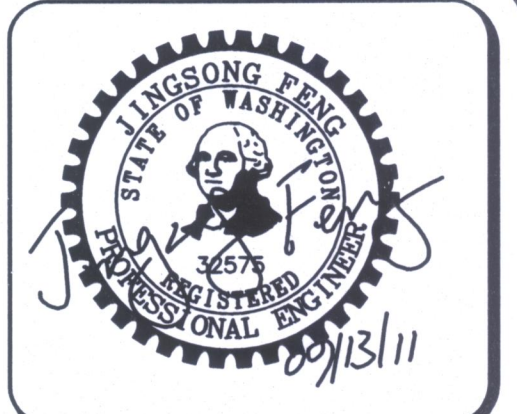

15445 53RD AVE. S.
 SEATTLE, WA 98188
 PHONE: (206) 431-7970
 FAX: (206) 388-1648
 WEB SITE: PACENG.COM

Pacific Engineering Design, LLC
 Civil Engineering and Planning Consultants

BUILDING PERMIT BIOM1373
RAM NIWAS CHURCH
 KING COUNTY, WA

FOR: SATGURU RAM SINGH SATANG
 15701 138TH PLACE SE
 RENTON, WA 98058
 PHONE: (206) 304-1911

PROJECT NO.: **10021**
 DRAWN BY: **ENM**
 ISSUE DATE: **7-23-2010**
 SHEET REV.: **07-20-2011**

TESC PLAN

10021TESC01.DWG
C04
 Sheet 5 of 8

REVISION