

A PORTION OF THE SE 1/4, SEC. 23, TWP. 23 N., RGE. 5 E., W.M. AND A PORTION OF THE SE 1/4, SEC. 24, TWP. 23 N., RGE. 5 E., W.M.

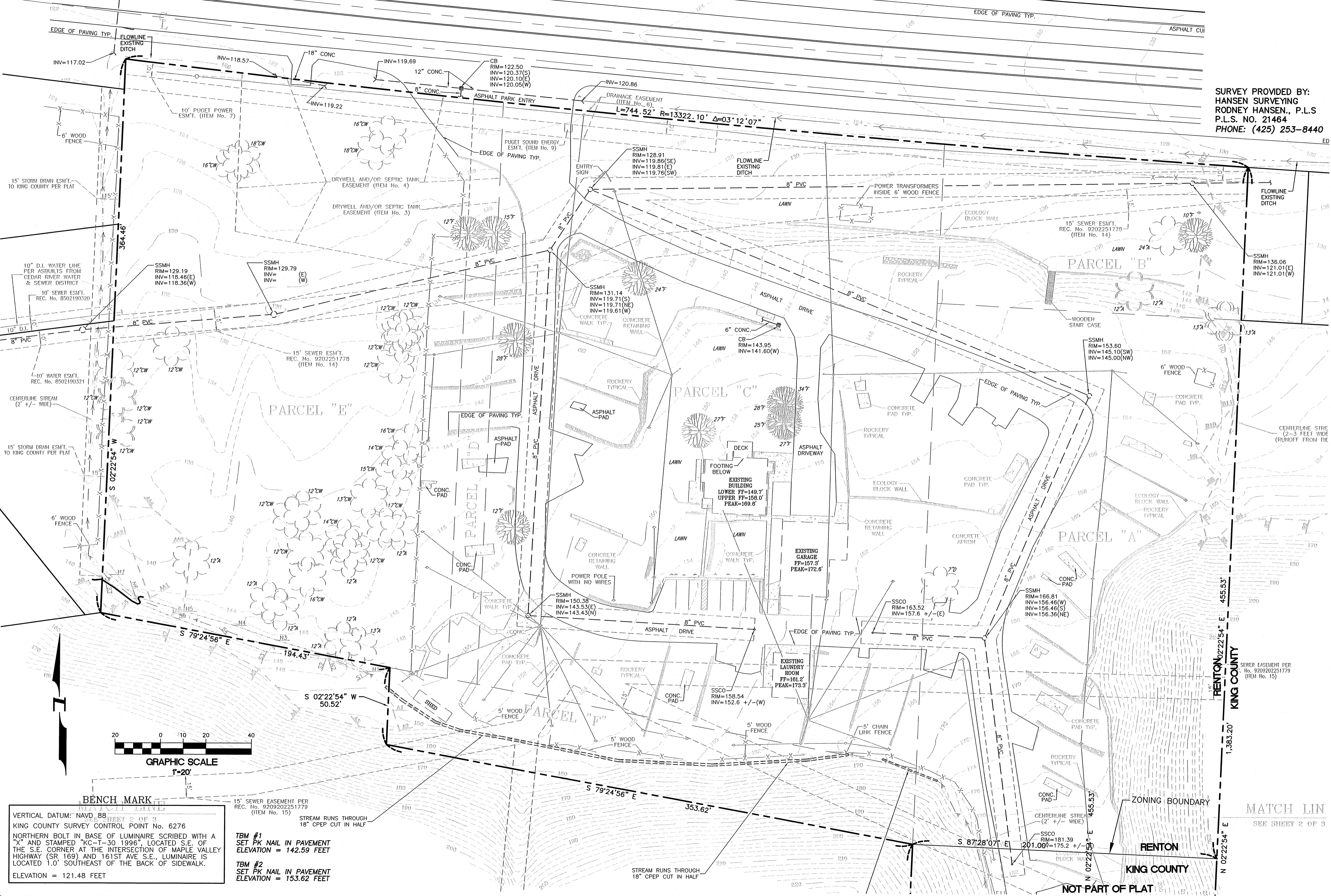

SURVEY PROVIDED BY:
 HANSEN SURVEYING
 RODNEY HANSEN, P.L.S.
 P.L.S. NO. 21464
 PHONE: (425) 253-8440

**Pacific Engineering
 Design, LLC**
 Civil Engineering &
 Planning Consultants

Phone: (206) 431-7970 Fax: (206) 388-1648
 15445 53RD Ave. S, Seattle, WA 98188 www.paceng.com

MCCORMICK PLAT
 CITY OF RENTON

FOR:
 ROBERT MCCORMICK
 161 MAPLEWAY ROAD
 SELAH, WA 98942
 PHONE: (509) 945-2219

PROJECT NO.: 07093
 DRAWN BY: CJB
 ISSUE DATE: 12-13-2010
 SHEET REV.:

EXISTING CONDITIONS

P11
 SHEET 12 OF 12

BENCH MARK
 VERTICAL DATUM: NAVD 88
 KING COUNTY SURVEY CONTROL POINT No. 6276
 NORTHERN BOLT IN BASE OF LUMINAIRE SCRIBED WITH A "X" AND STAMPED "KC-T-30 1996", LOCATED S.E. OF THE S.E. CORNER AT THE INTERSECTION OF MAPLE VALLEY HIGHWAY (SR 169) AND 161ST AVE S.E., LUMINAIRE IS LOCATED 1.0' SOUTHEAST OF THE BACK OF SIDEWALK.
 ELEVATION = 121.48 FEET

TBM #1
 SET PK NAIL IN PAVEMENT
 ELEVATION = 142.59 FEET

TBM #2
 SET PK NAIL IN PAVEMENT
 ELEVATION = 153.62 FEET

MATCH LIN
 SEE SHEET 2 OF 3

NOT PART OF PLAT