

A PORTION OF THE SE 1/4, SEC. 23, TWP. 23 N., RGE. 5 E., W.M. AND A PORTION OF THE SE 1/4, SEC. 24, TWP. 23 N., RGE. 5 E., W.M.

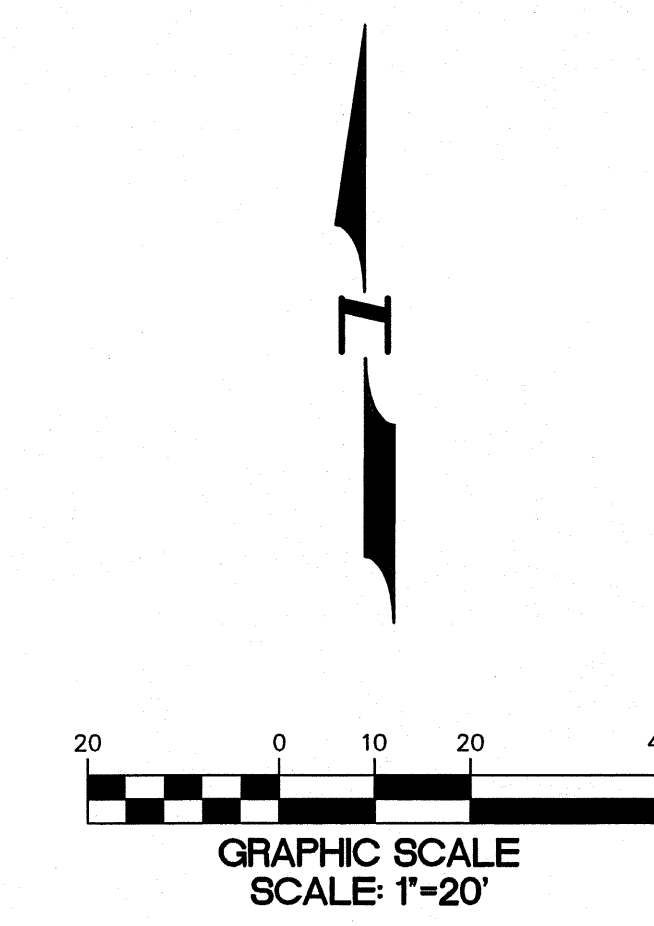
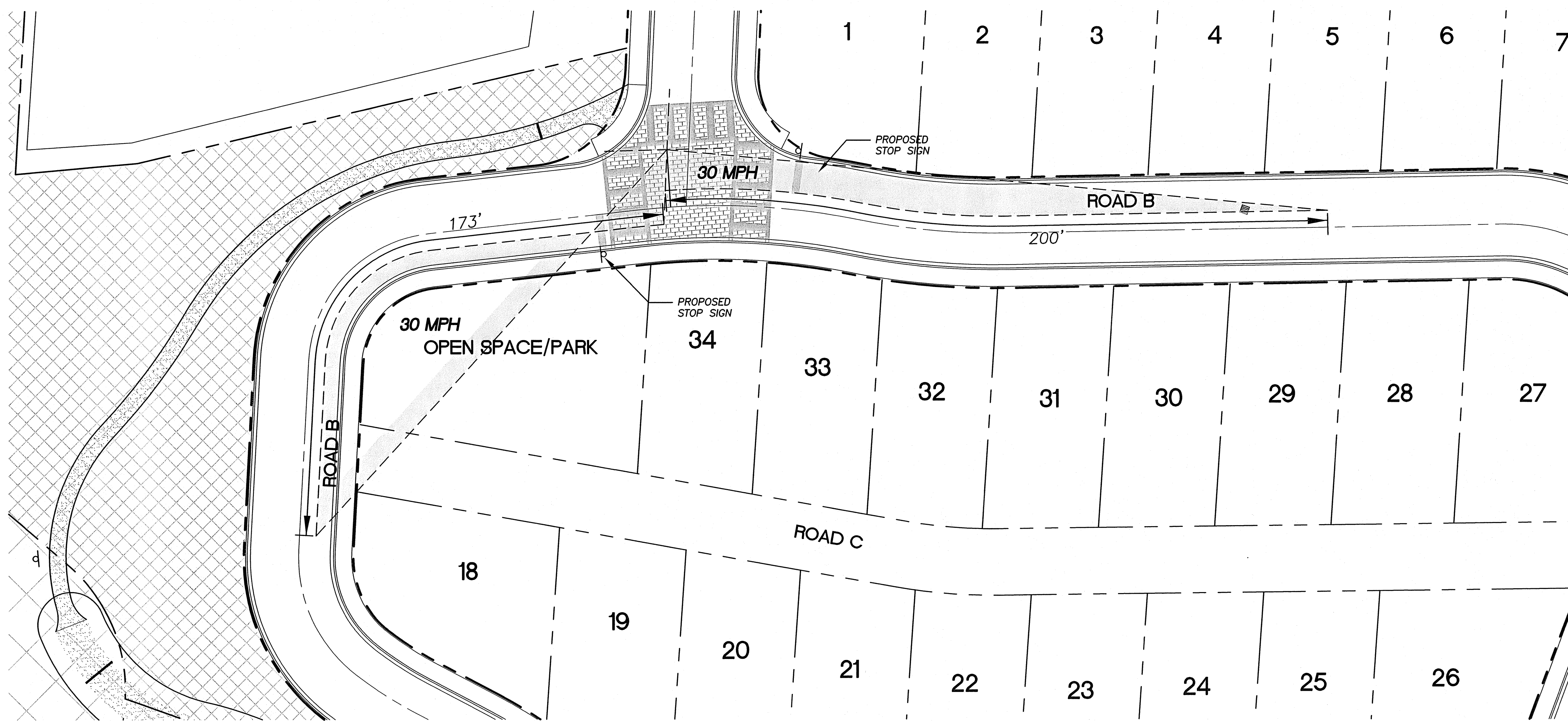
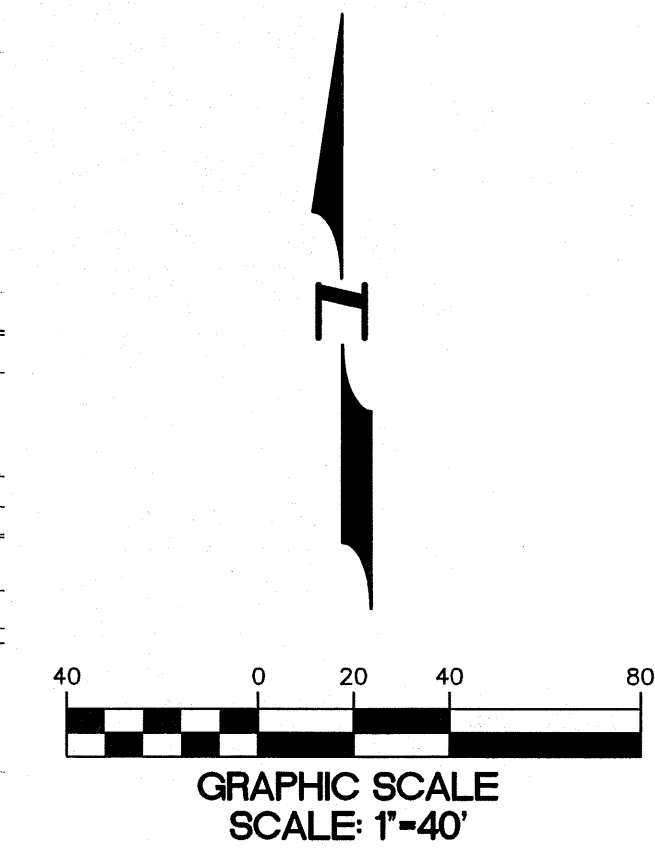
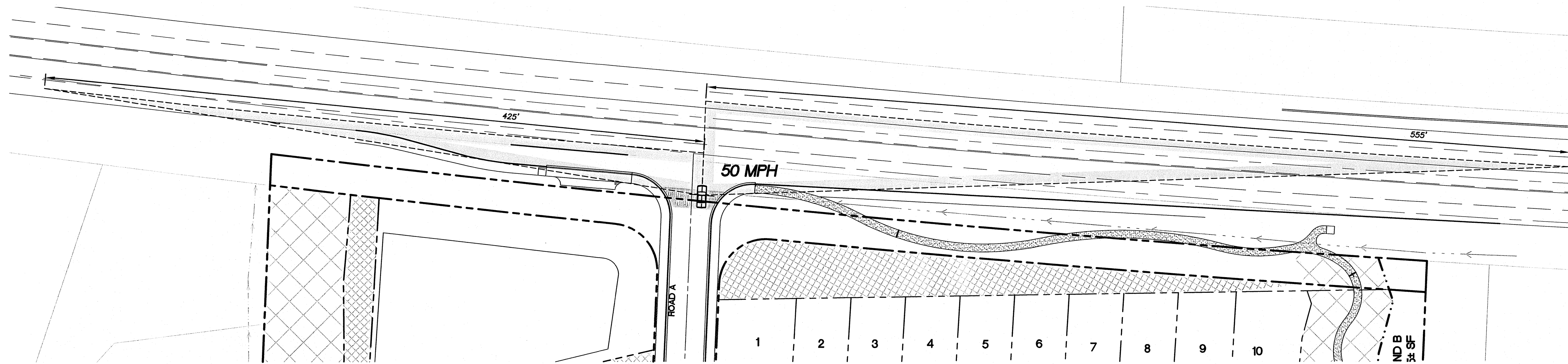

Pacific Engineering Design, LLC
 Civil Engineering & Planning Consultants

Phone: (206) 431-7970 Fax: (206)388-1648
 15445 53RD Ave. S.Seattle, WA 98188 www.paceng.com

MCCORMICK PLAT
 CITY OF RENTON

FOR:
 ROBERT MCCORMICK
 181 MAPLEWAY ROAD
 SELAH, WA 98942
 PHONE: (509) 945-2219

PROJECT NO.: 07093
 DRAWN BY: CJB
 ISSUE DATE: 12-13-2010
 SHEET REV.:

SITE DISTANCE TRIANGLES

P09
 SHEET 10 OF 12