

A PORTION OF THE SE 1/4, SEC. 23, TWP. 23 N., RGE. 5 E., W.M. AND A PORTION OF THE SE 1/4, SEC. 24, TWP. 23 N., RGE. 5 E., W.M.

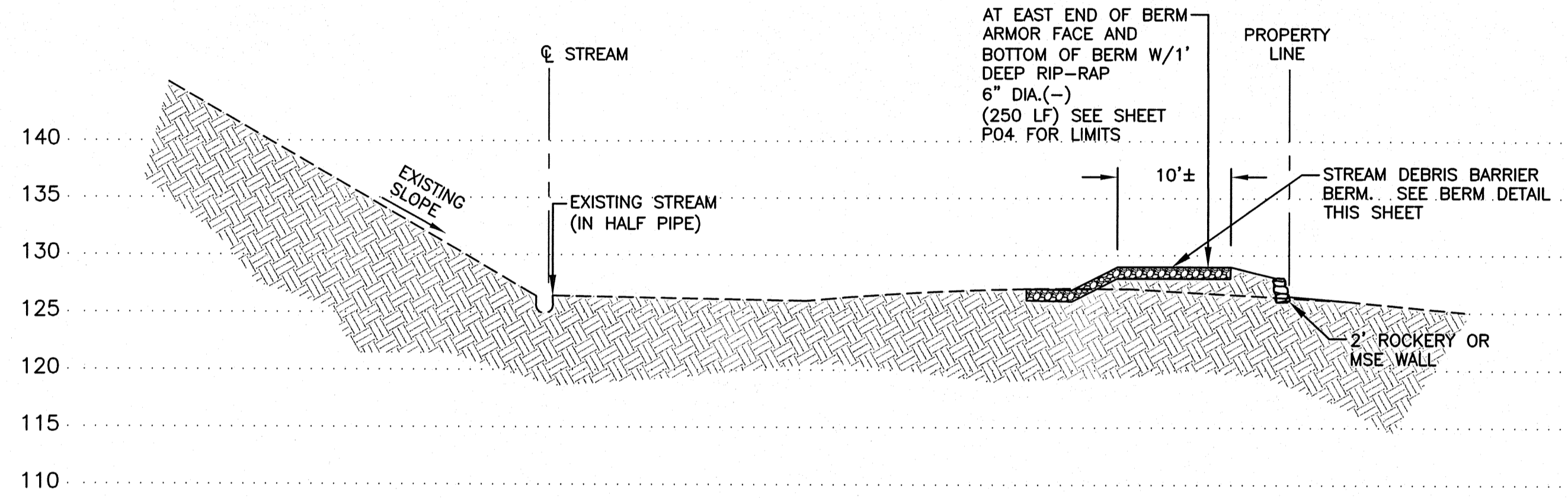

STREAM DEBRIS BARRIER BERM

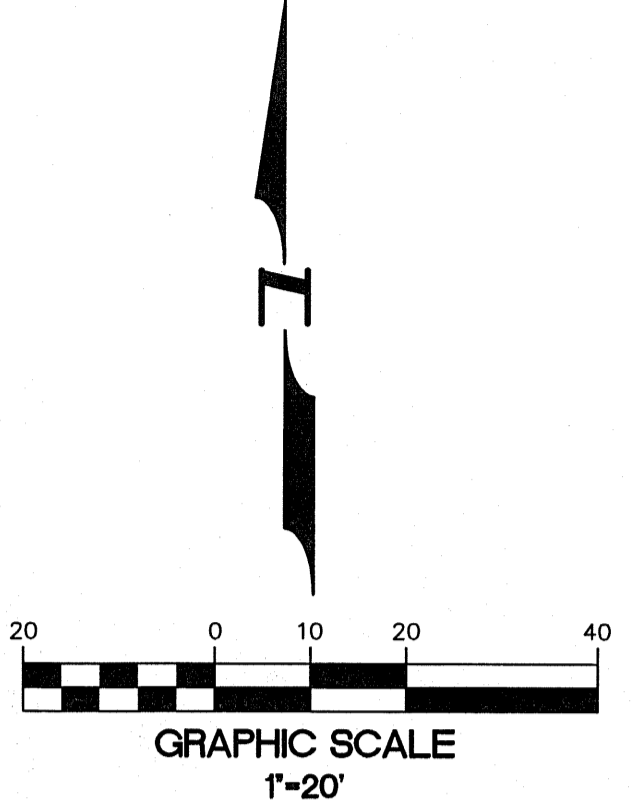
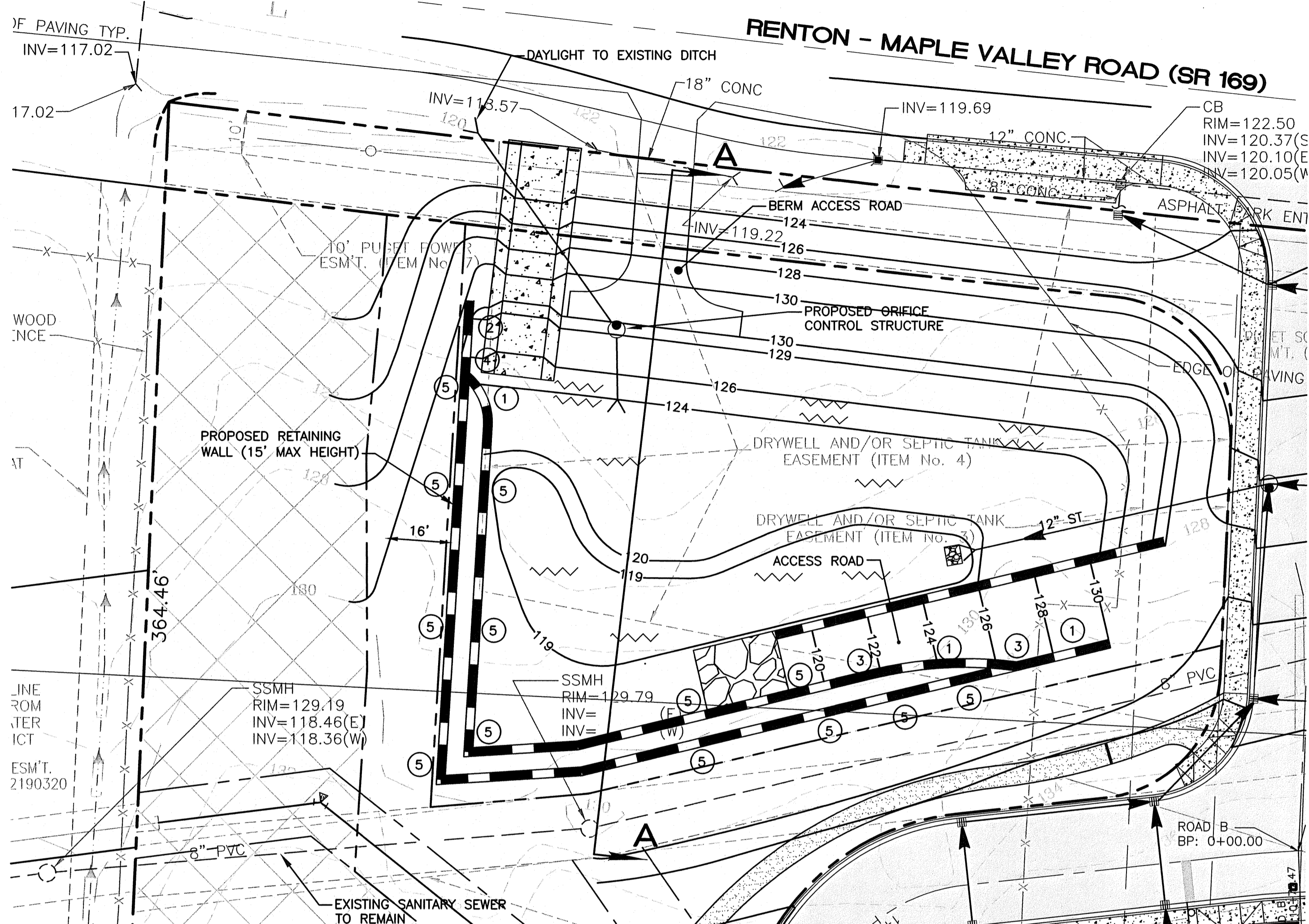
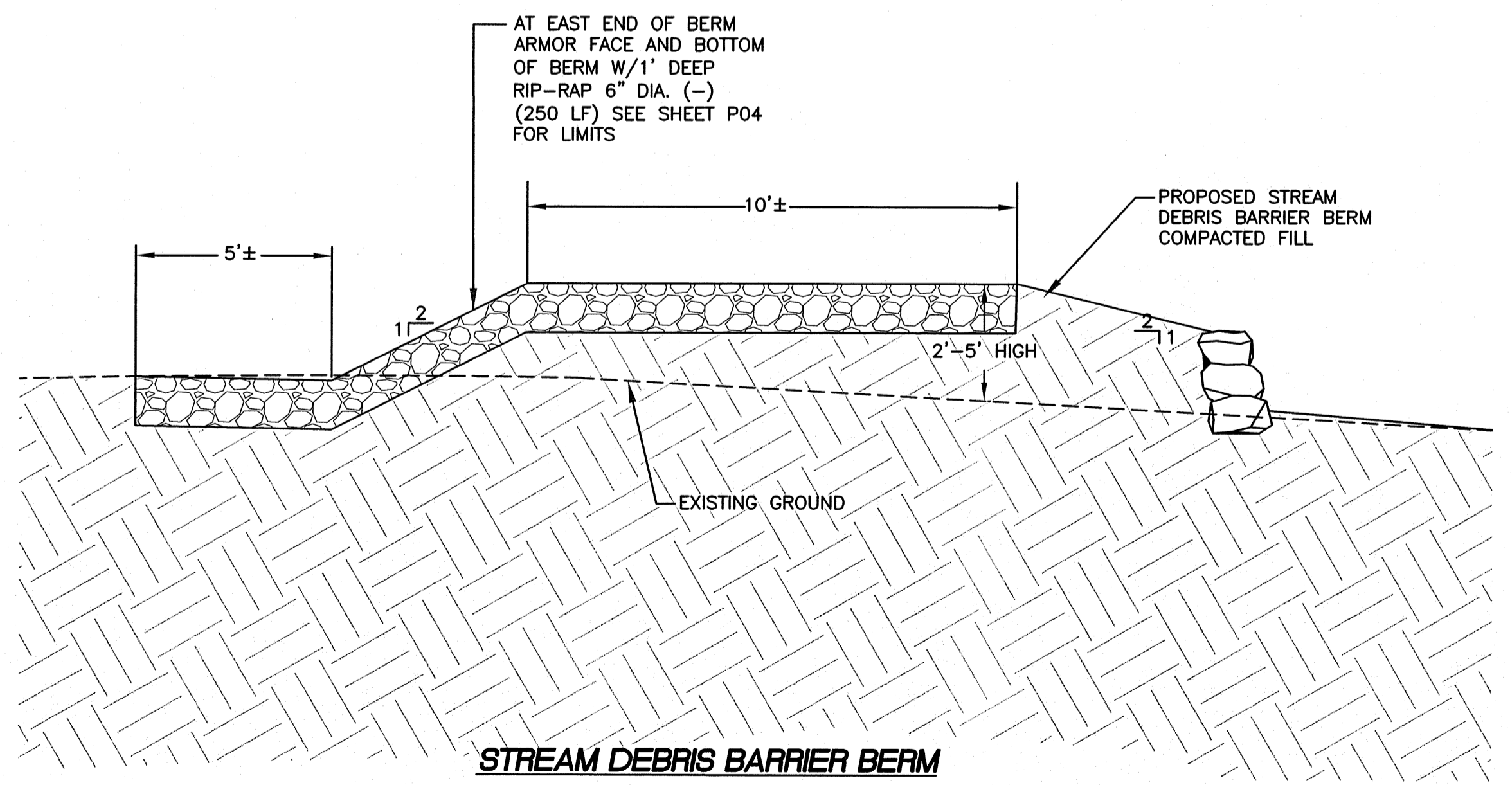

STREAM DEBRIS BARRIER BERM

POND:

LIVE STORAGE (REQUIRED)	= 59,281 CF
(PROVIDED)	= 59,500 CF
DEAD STORAGE (REQUIRED)	= 15,052 CF
(PROVIDED)	= 15,500 CF

LEGEND:  
 (12) EXPOSED WALL HEIGHT

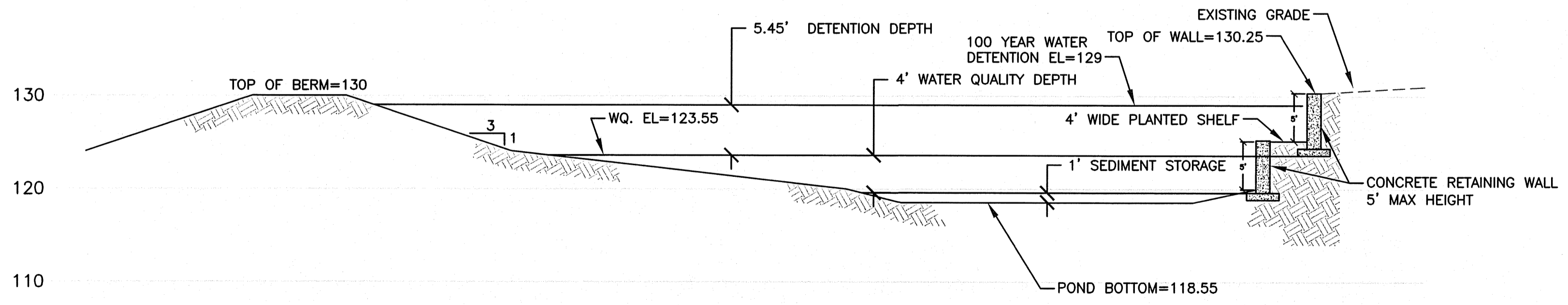

POND SECTION A-A  
 SCALE: 1"=10'  
 SEE PLAN VIEW LEFT

NOTE: FLOOD PLAN ELEV PER  
 FEMA = 116 FT (NGVD 1929)  
 = 119.57 FT (NAVD 1988)

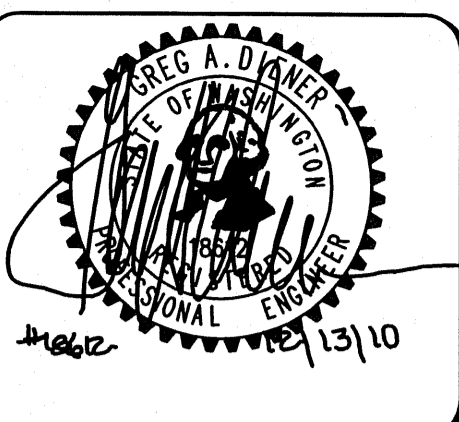

**Pacific Engineering Design, LLC**  
 Civil Engineering & Planning Consultants  
 Phone: (206) 431-7970 Fax: (206) 388-1648  
 15445 53RD Ave. S. Seattle, WA 98188 www.paceng.com

**MCCORMICK PLAT**  
 CITY OF RENTON  
 FOR: ROBERT MCCORMICK  
 161 MAPLEWAY ROAD  
 SELAH, WA 99824  
 PHONE: (509) 846-2219

PROJECT NO.: 07093  
 DRAWN BY: CJB  
 ISSUE DATE: 12-13-2010  
 SHEET REV.:

CONCEPTUAL POND AND BERM SECTION

**P08**  
 SHEET 09 OF 12