

A PORTION OF THE SE 1/4, SEC. 23, TWP. 23 N., RGE. 5 E., W.M. AND A PORTION OF THE SE 1/4, SEC. 24, TWP. 23 N., RGE. 5 E., W.M.

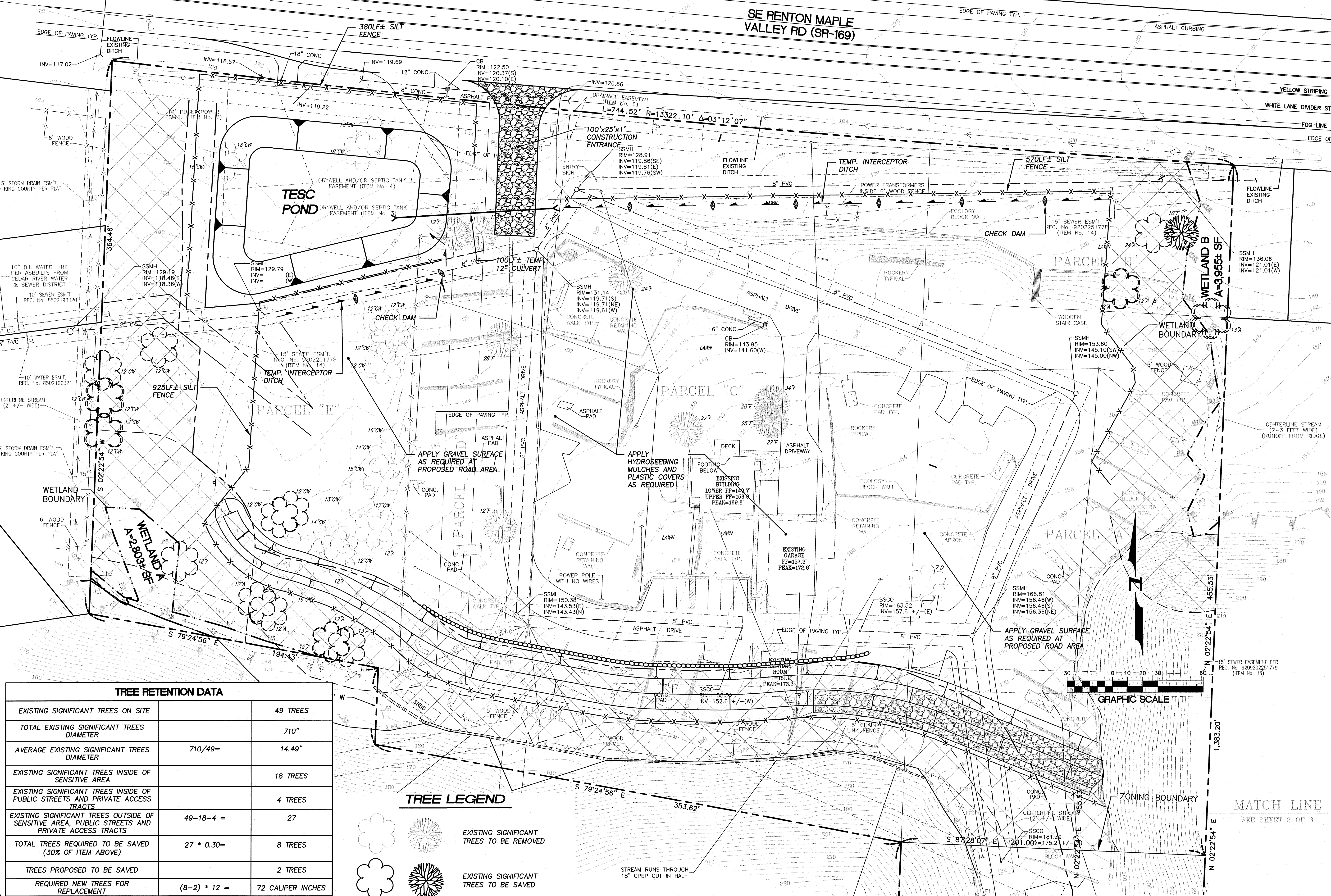

TREE RETENTION DATA

EXISTING SIGNIFICANT TREES ON SITE		49 TREES
TOTAL EXISTING SIGNIFICANT TREES DIAMETER		710"
AVERAGE EXISTING SIGNIFICANT TREES DIAMETER	710/49=	14.49"
EXISTING SIGNIFICANT TREES INSIDE OF SENSITIVE AREA		18 TREES
EXISTING SIGNIFICANT TREES INSIDE OF PUBLIC STREETS AND PRIVATE ACCESS TRACTS		4 TREES
EXISTING SIGNIFICANT TREES OUTSIDE OF SENSITIVE AREA, PUBLIC STREETS AND PRIVATE ACCESS TRACTS	49-18-4 =	27
TOTAL TREES REQUIRED TO BE SAVED (30% OF ITEM ABOVE)	27 * 0.30=	8 TREES
TREES PROPOSED TO BE SAVED		2 TREES
REQUIRED NEW TREES FOR REPLACEMENT	(8-2) * 12 =	72 CALIPER INCHES

TREE LEGEND

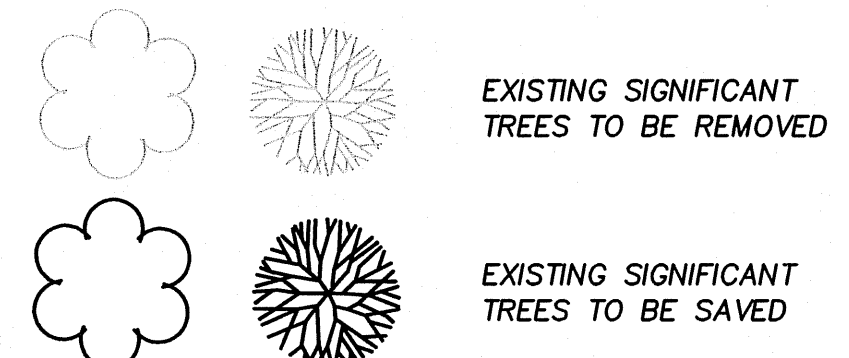

Pacific Engin, LLC
Design, LLC
 Civil Engineering &
 Planning Consultants

Phone: (206) 431-7970 Fax: (206)388-1648
 15445 53RD Ave. S.Seattle, WA 98188 www.paceng.com

McCORMICK PLAT
 CITY OF RENTON

FOR:
 ROBERT MCCORMICK
 161 MAPLEWAY ROAD
 BELLEVUE, WA 98004
 PHONE: (206) 945-2219

PROJECT NO.: **07093**
 DRAWN BY: **CJB**
 ISSUE DATE: **12-13-2010**
 SHEET REV.:

**TESC AND TREE
 REMOVAL PLAN**

P03
 SHEET 03 OF 12