

A PORTION OF THE SE 1/4, SEC. 23, TWP. 23 N., RGE. 5 E., W.M. AND A PORTION OF THE SE 1/4, SEC. 24, TWP. 23 N., RGE. 5 E., W.M.

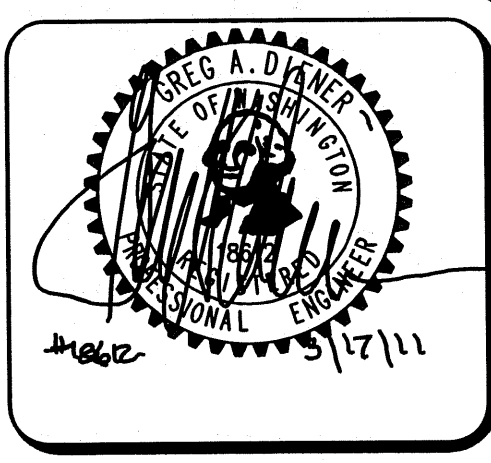

Pacific Engineering Design, LLC
Civil Engineering & Planning Consultants
Phone: (206) 431-7970 Fax: (206) 888-1648
15445 53RD Ave. S, Seattle, WA 98188 www.paceng.com

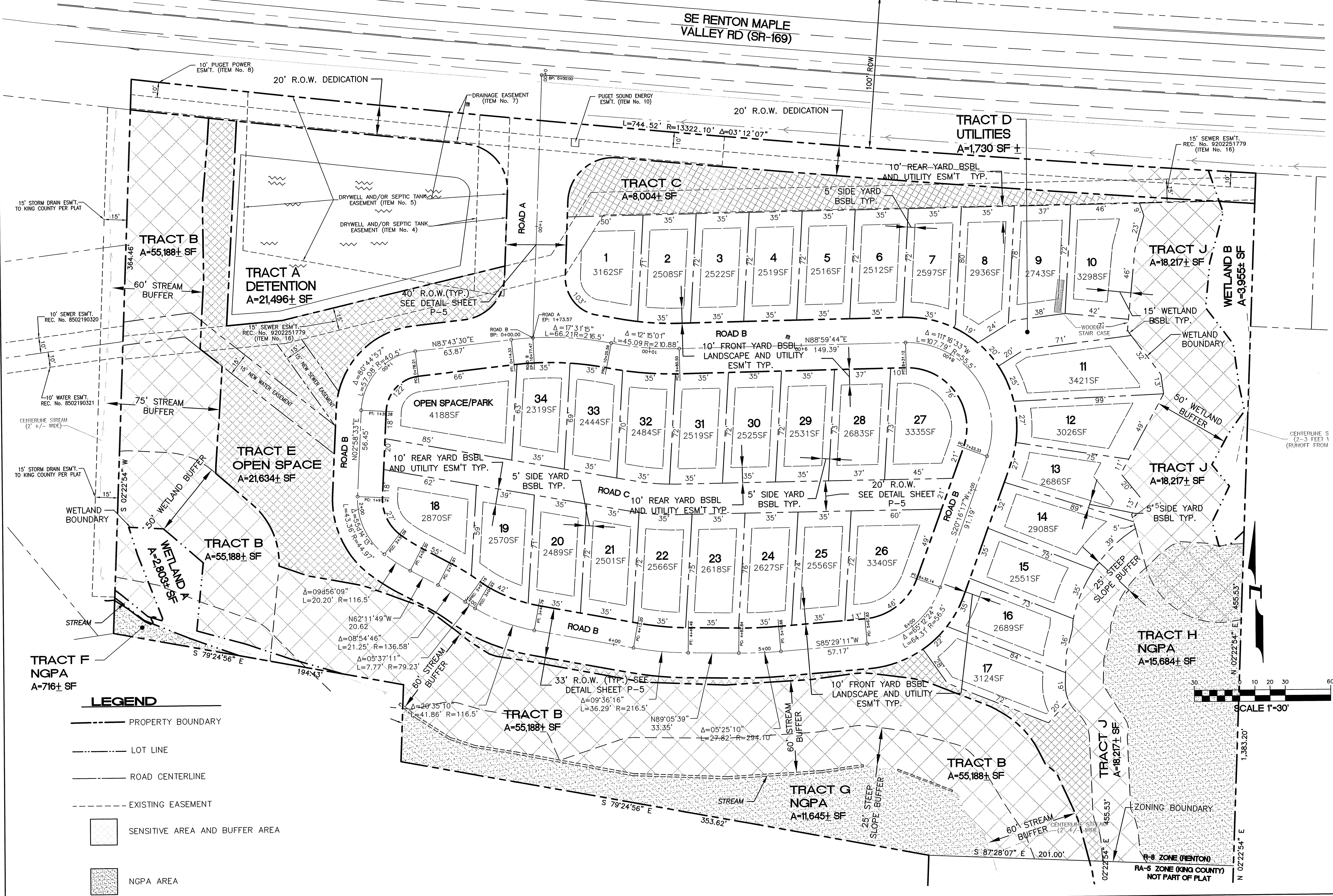

LEGEND

- PROPERTY BOUNDARY
- LOT LINE
- ROAD CENTERLINE
- EXISTING EASEMENT
- SENSITIVE AREA AND BUFFER AREA
- NGPA AREA

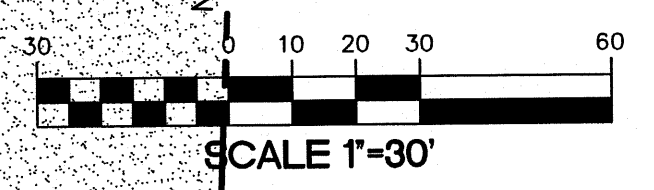

MCCORMICK PLAT
CITY OF RENTON
FOR: ROBERT MCCORMICK
161 MAPLE VALLEY ROAD
SEATTLE, WA 98148
PHONE: (509) 845-2218

PROJECT NO.: 07093
DRAWN BY: CJB
ISSUE DATE: 12-13-2010
SHEET REV.:

PRELIMINARY PLAT MAP

P02
SHEET 02 OF 12

R-8 ZONE (RENTON)
RA-5 ZONE (KING COUNTY)
NOT PART OF PLAT