

# PORTION OF THE S.E. 1/4, S.E. 1/4, SECTION 4, TOWNSHIP 23 NORTH, RANGE 5 EAST, W.M.

CD: DATE: FILEBOOK: PAGE: DRAWING NO.: C19 SHEET: 19 OF 28

REEDSHAW PLAT  
REDMOND AVE NE SANITARY SEWER PLAN AND PROFILE 1

CITY OF RENTON

SCALE: 1" = 20'

VERTICAL DATUM: NAVD83

SCALE: 1" = 20'

DESIGNED: LEL  
DRAWN: VK  
CHECKED: GAD  
APPROVED:

DATE: 08-20-07

PER CITY OF RENTON COMMENTS

NO. 2

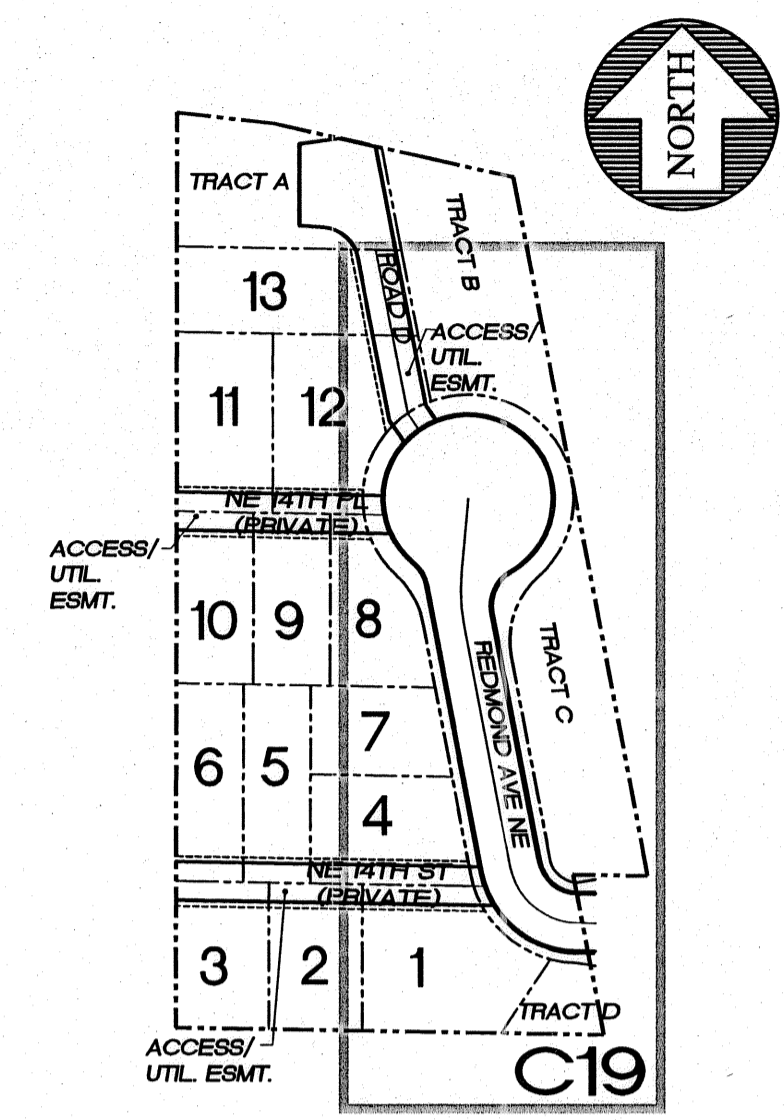
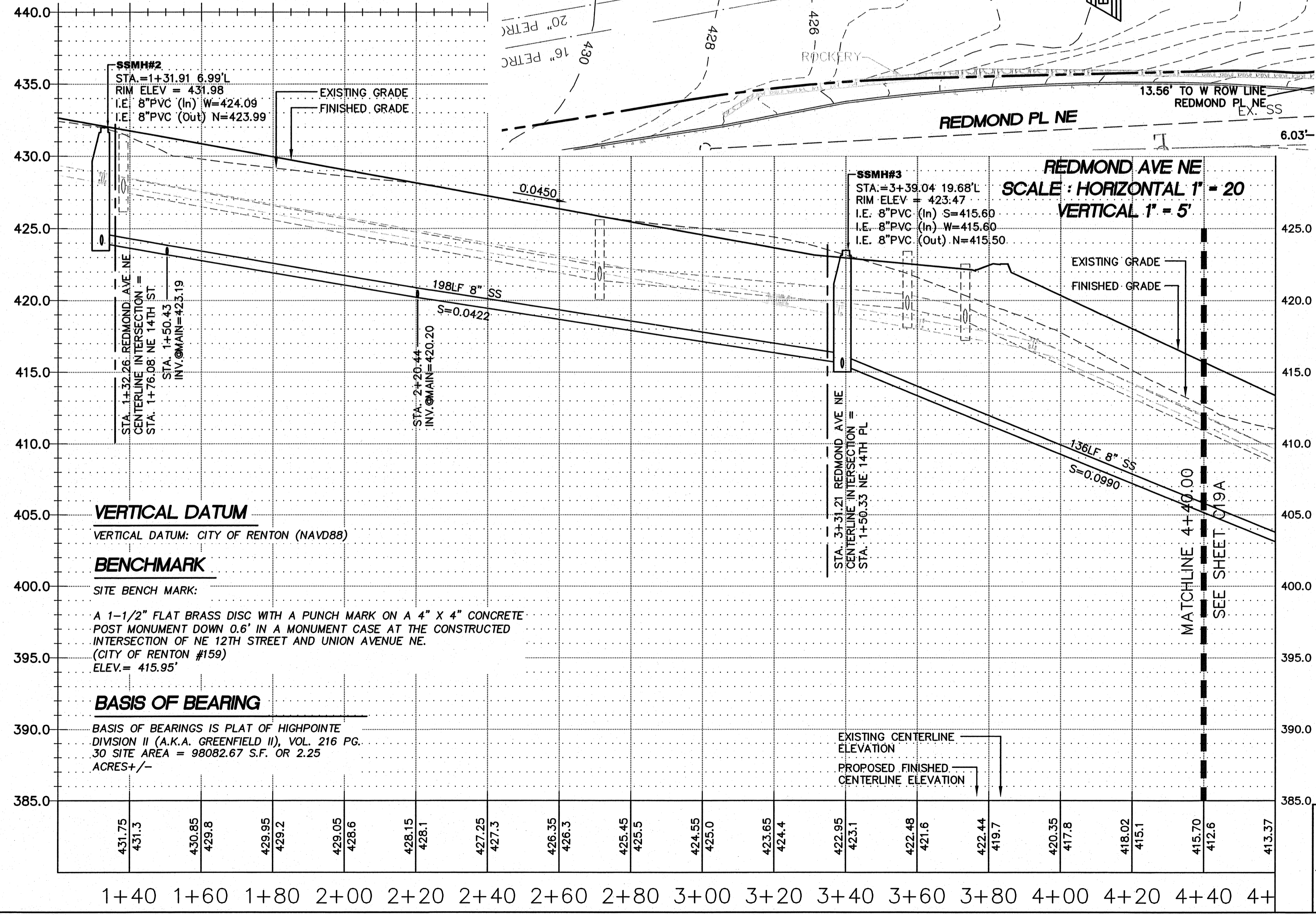
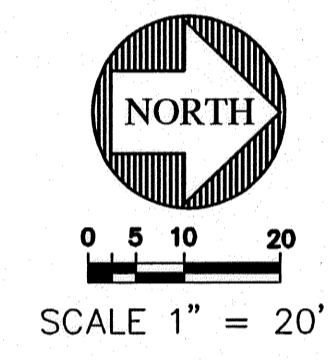
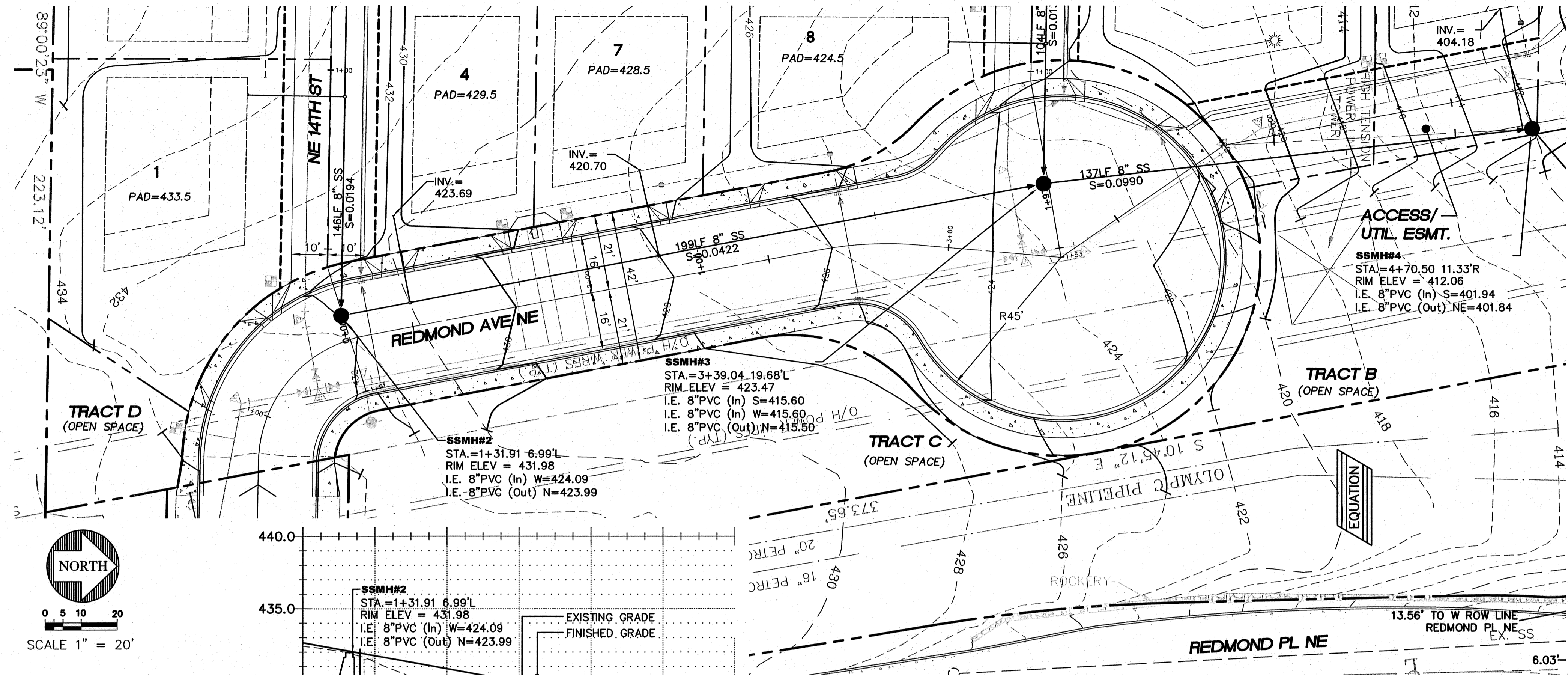

**5-337203**

**CALL 48 HOURS BEFORE YOU DIG 1-800-424-5555**

CHECKED FOR COMPLIANCE TO CITY STANDARDS  
Date: 1/20/08  
Date: 1/16/08

RECOMMENDED FOR APPROVAL  
BY: \_\_\_\_\_  
BY: \_\_\_\_\_



15445 53RD AVE. S.  
SEATTLE, WA 98188  
PHONE: (206) 431-7970  
FAX: (206) 388-1648  
WEB SITE: PACENG.COM

**Pacific Engineering Design, LLC**  
Civil Engineering and Planning Consultants

**REEDSHAW PLAT**  
RENTON, WA

FOR:  
MASTRO PROPERTIES  
510 RAINIER AVENUE SOUTH  
SEATTLE, WA 98144  
PHONE: (206) 276-7124 FAX: (206) 735-4689

PROJECT NO.: **06085**  
DRAWN BY: **VK/ENM**  
ISSUE DATE: **12/05/06**  
SHEET REV.: **10/30/07**

**REDMOND AVE NE SANITARY SEWER PLAN AND PROFILE 1**

06085W03-C19.DWG  
**C19**  
SHEET 19 OF 28