

PORTION OF THE S.E. 1/4, S.E. 1/4, SECTION 4, TOWNSHIP 23 NORTH, RANGE 5 EAST, W.M.

CD: DATE: FILEBOOK: PAGE: DRAWING NO.: C18 SHEET 18 OF 28

REVISIONS:

NO.	DATE	BY	REVISION
2	08-20-07	JGC	PER CITY OF RENTON COMMENTS

FILENAME: XREF: SCALE: 1" = 20' SURVEYED: DESIGNED: LEL DRAWN: VK CHECKED: GAD APPROVED: PERMITTED: DATE: APPR: JGC

VERTICAL DATUM: NAVD88 HORIZONTAL DATUM: NAD83

DATE: 08/20/07

REEDSHAW PLAT
NE 14TH PL SANITARY SEWER PLAN AND PROFILE

CITY OF RENTON

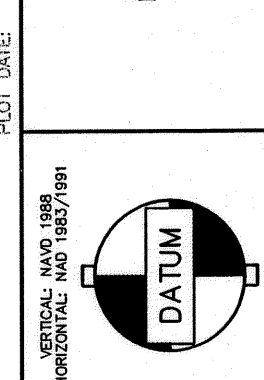

DATE: 08/20/07
BY: JGC
CHECKED: GAD
APPROVED: [Signature]

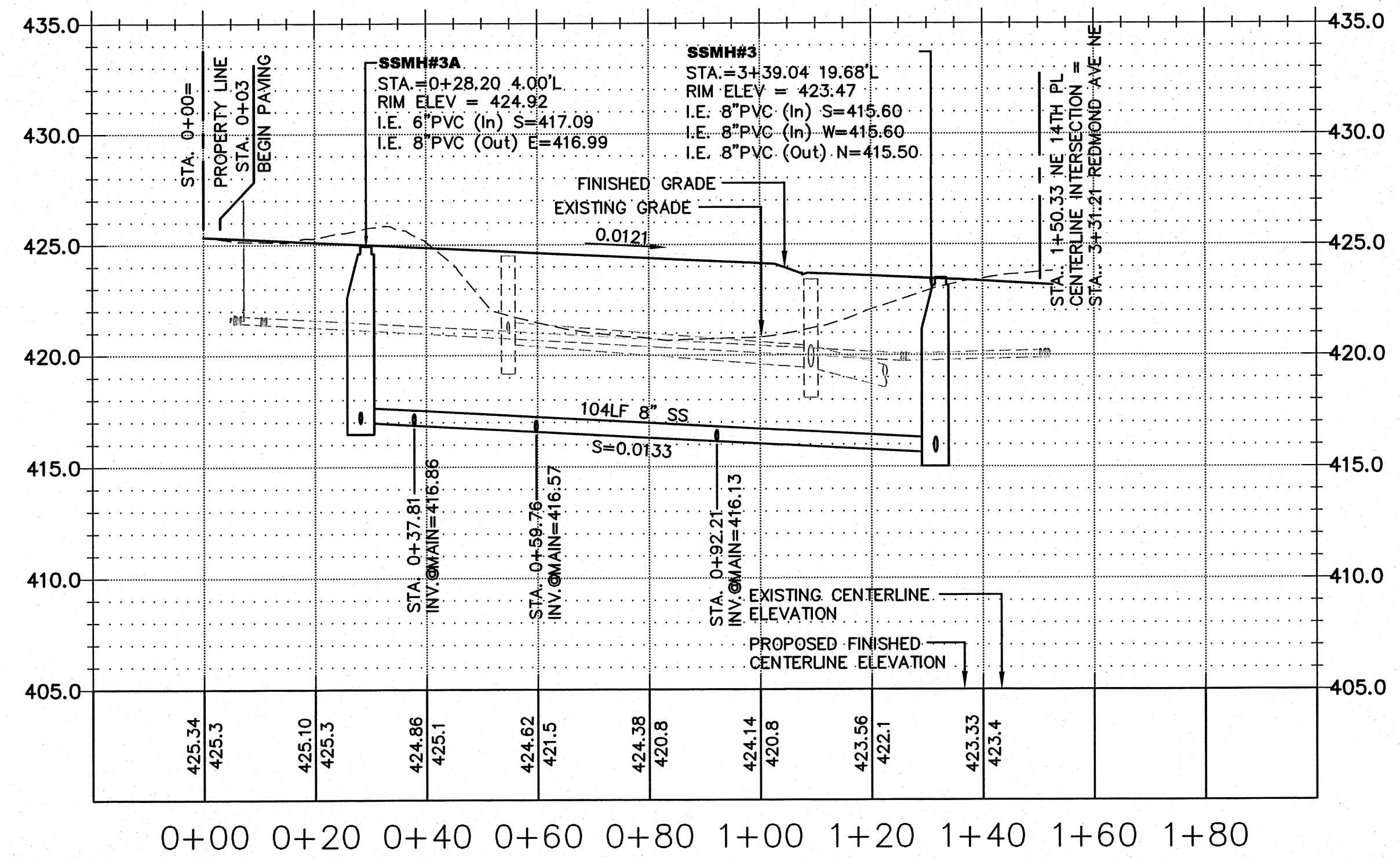
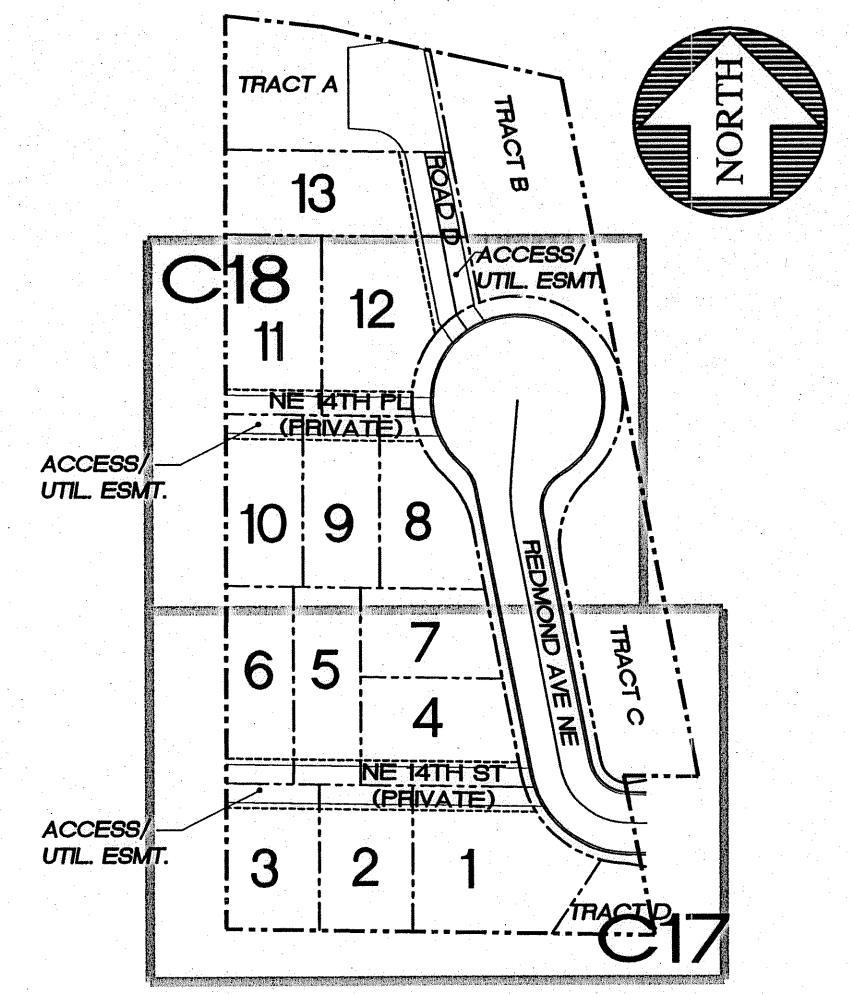
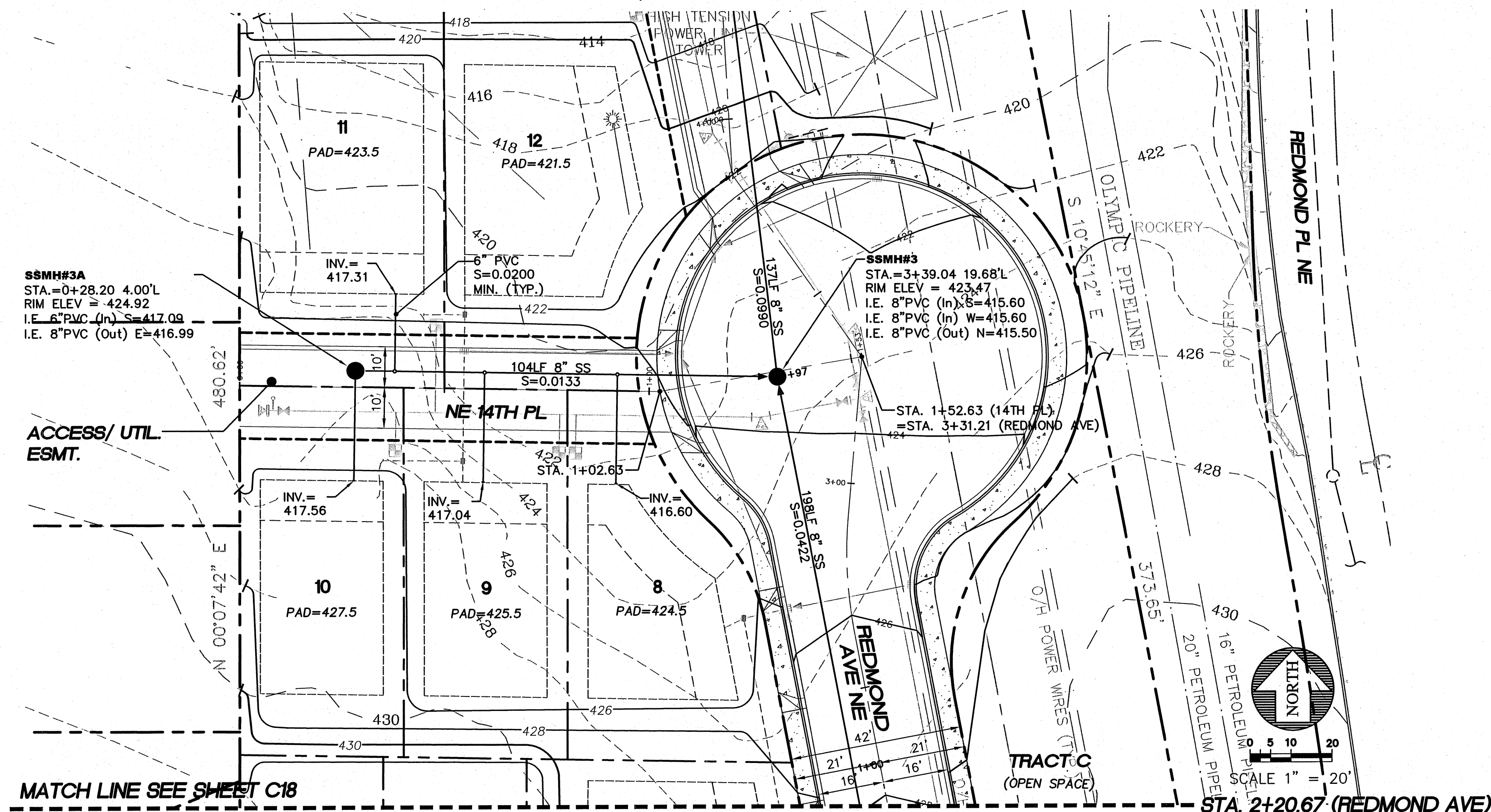

5-337202

CALL 48 HOURS BEFORE YOU DIG
1-800-424-5555

CHECKED FOR COMPLIANCE TO CITY STANDARDS
Date: 8/17/07
Date: 1/18/08

RECOMMENDED FOR APPROVAL
BY: [Signature]
BY: [Signature]



15445 53RD AVE. S.
SEATTLE, WA 98188
PHONE: (206) 431-7970
FAX: (206) 388-1648
WEB SITE: PACENG.COM

Pacific Engineering Design, LLC
Civil Engineering and Planning Consultants

REEDSHAW PLAT
RENTON, WA

FOR: MASTRO PROPERTIES
510 RAINIER AVENUE SOUTH
SEATTLE, WA 98144
PHONE: (206) 276-7124 FAX: (253) 735-4689

PROJECT NO.: 06085
DRAWN BY: VK/ENM
ISSUE DATE: 12/05/06
SHEET REV.: 10/30/07

NE 14TH PL SANITARY SEWER PLAN AND PROFILE

06085W02-C18.DWG
C18
SHEET 18 OF 28