

# PORTION OF THE S.E. 1/4, S.E. 1/4, SECTION 4, TOWNSHIP 23 NORTH, RANGE 5 EAST, W.M.

DATE:	FILEBOOK:	PAGE:	DRAWING NO.:	SHEET:
			C14	14 OF 28
<b>REEDSHAW PLAT</b>				
<b>WET VAULT PLAN AND SECTIONS</b>				
<b>CITY OF RENTON</b>				
<b>DATUM</b>				
SCALE:	DESIGNED:	CHECKED:	APPROVED:	
NONE	LEL	VK	GAD	
DATE:	BY:	DATE:	BY:	DATE:
06-20-07	JGC	06-20-07	LEL	APPR
<b>PER CITY OF RENTON COMMENTS</b>				
NO.	REVISION			
2				

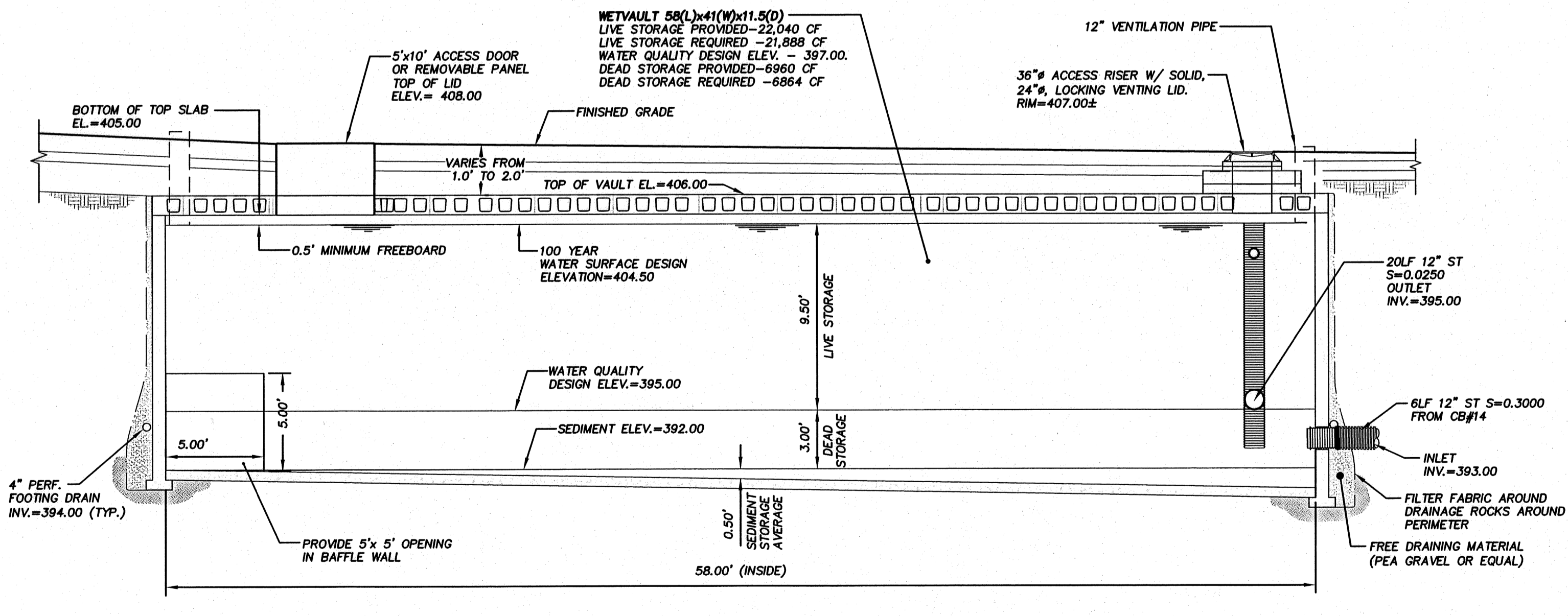

**WET VAULT (SECTION A-A)**  
SCALE: 1" = 5'

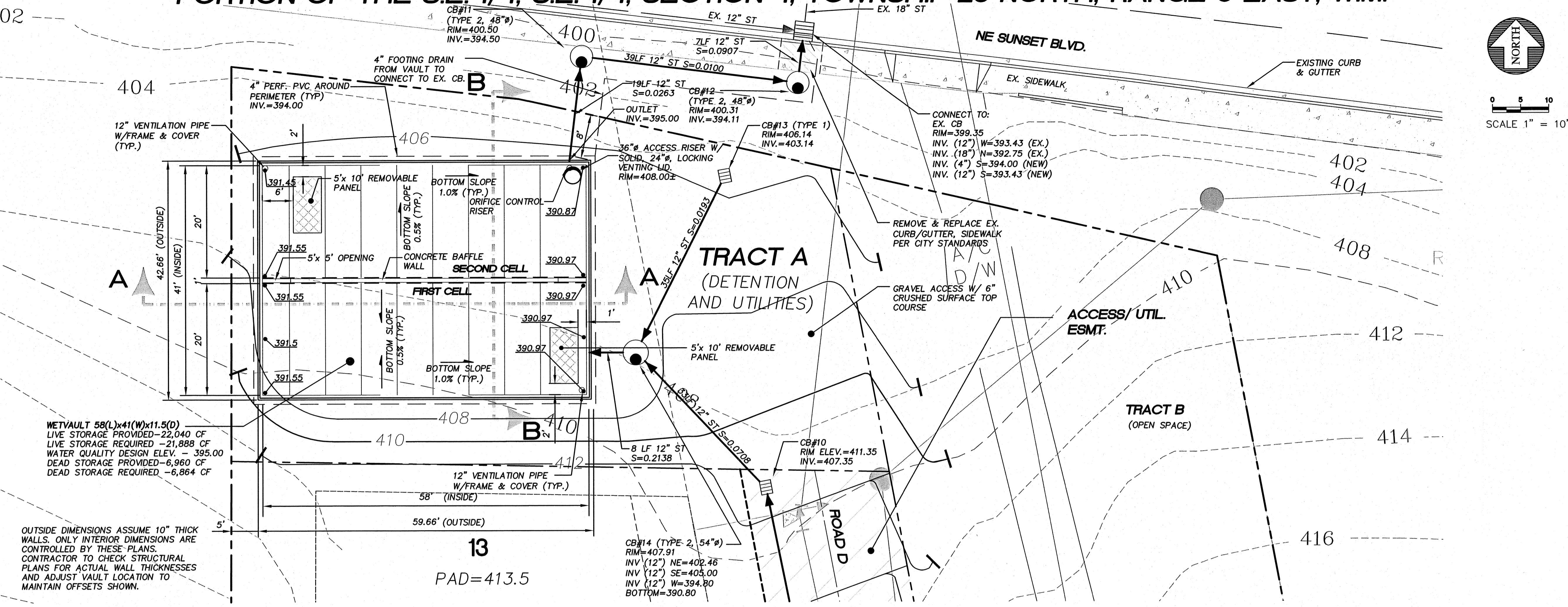
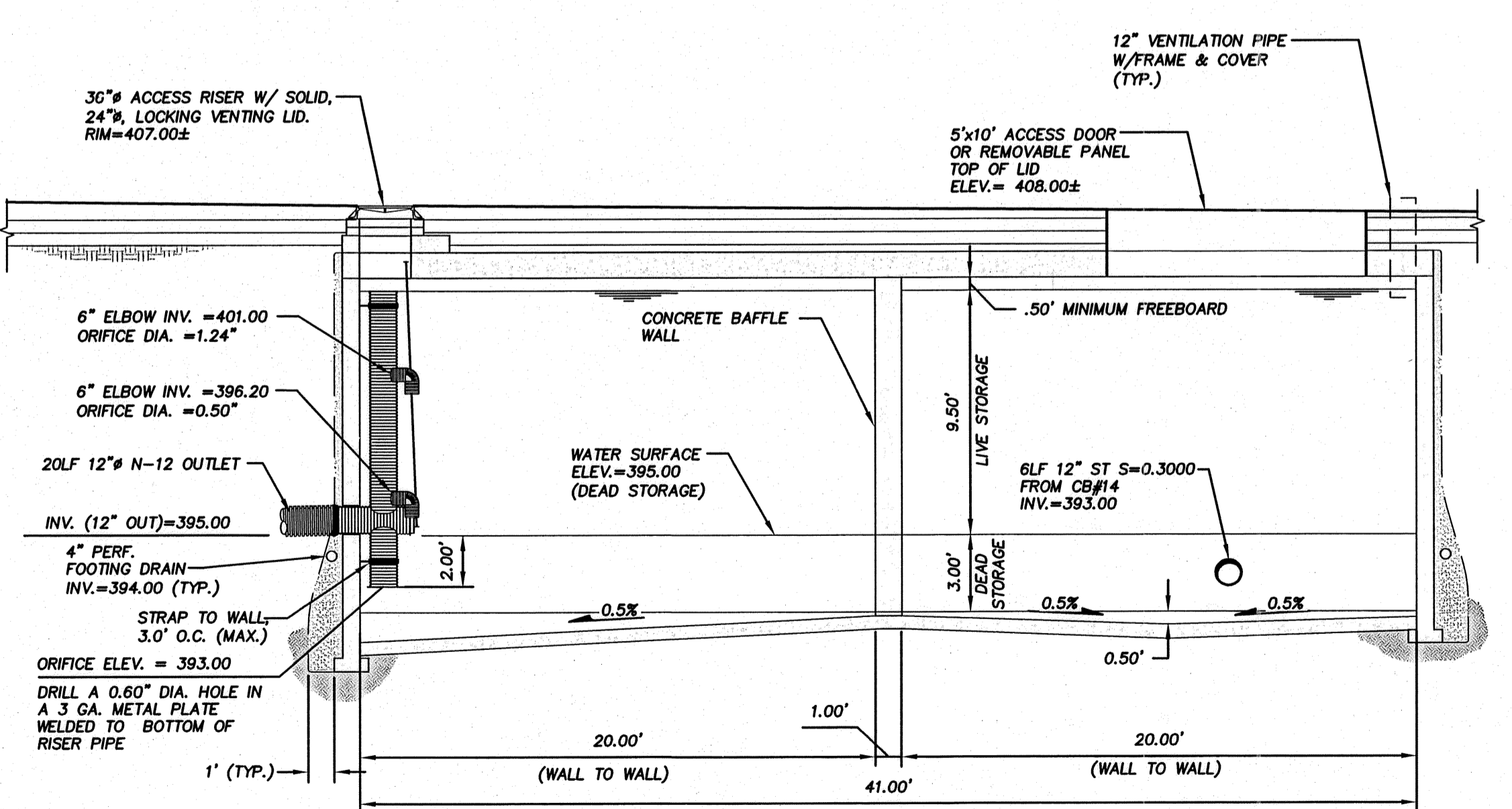

**WET VAULT (SECTION B-B)**  
SCALE: 1" = 5'

## R-337214

**CALL 48 HOURS BEFORE YOU DIG**  
1-800-424-5555

CHECKED FOR COMPLIANCE TO CITY STANDARDS

Date \_\_\_\_\_

Date \_\_\_\_\_

Date \_\_\_\_\_

RECOMMENDED FOR APPROVAL

BY: *[Signature]* 11/19/09

BY: \_\_\_\_\_

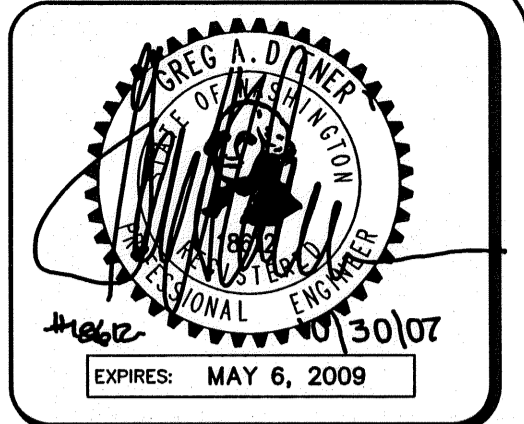

15445 53RD AVE. S.  
SEATTLE, WA 98188  
PHONE: (206) 431-7970  
FAX: (206) 388-1648  
WEB SITE: PACENG.COM

**Pacific Engineering Design, LLC**

Civil Engineering and Planning Consultants

**REEDSHAW PLAT**

RENTON, WA

FOR: MASTRO PROPERTIES  
510 RAINIER AVENUE SOUTH  
SEATTLE, WA 98144  
PHONE: (206) 276-7124 FAX: (206) 735-4689

PROJECT NO.: **06085**

DRAWN BY: **TLR/CJB**

ISSUE DATE: **12/05/06**

SHEET REV.: **10/30/07**

**WET VAULT PLAN AND SECTIONS**

06085D101-VAULT-C14.DWG

**C14**

SHEET 14 OF 28