

PORTION OF THE S.E. 1/4, S.E. 1/4, SECTION 4, TOWNSHIP 23 NORTH, RANGE 5 EAST, W.M.

REEDSHAW PLAT
 REDMOND AVE NE ROAD AND STORM PLAN AND PROFILE
 CITY OF RENTON
 REVISIONS PER CITY OF RENTON COMMENTS
 SHEET 12 OF 28
 DRAWING NO: C12
 DATE: _____
 FILEBOOK: _____
 PAGE: _____
 PAPER: _____
 SCALE: _____
 PLOT DATE: _____
 SURVEYED: _____
 DESIGNED: LEL
 DRAWN: VK
 CHECKED: GAD
 APPROVED: _____
 JGC (6-20-07) LEL
 BY DATE APPR
 PER CITY OF RENTON COMMENTS
 REVISION
 NO.

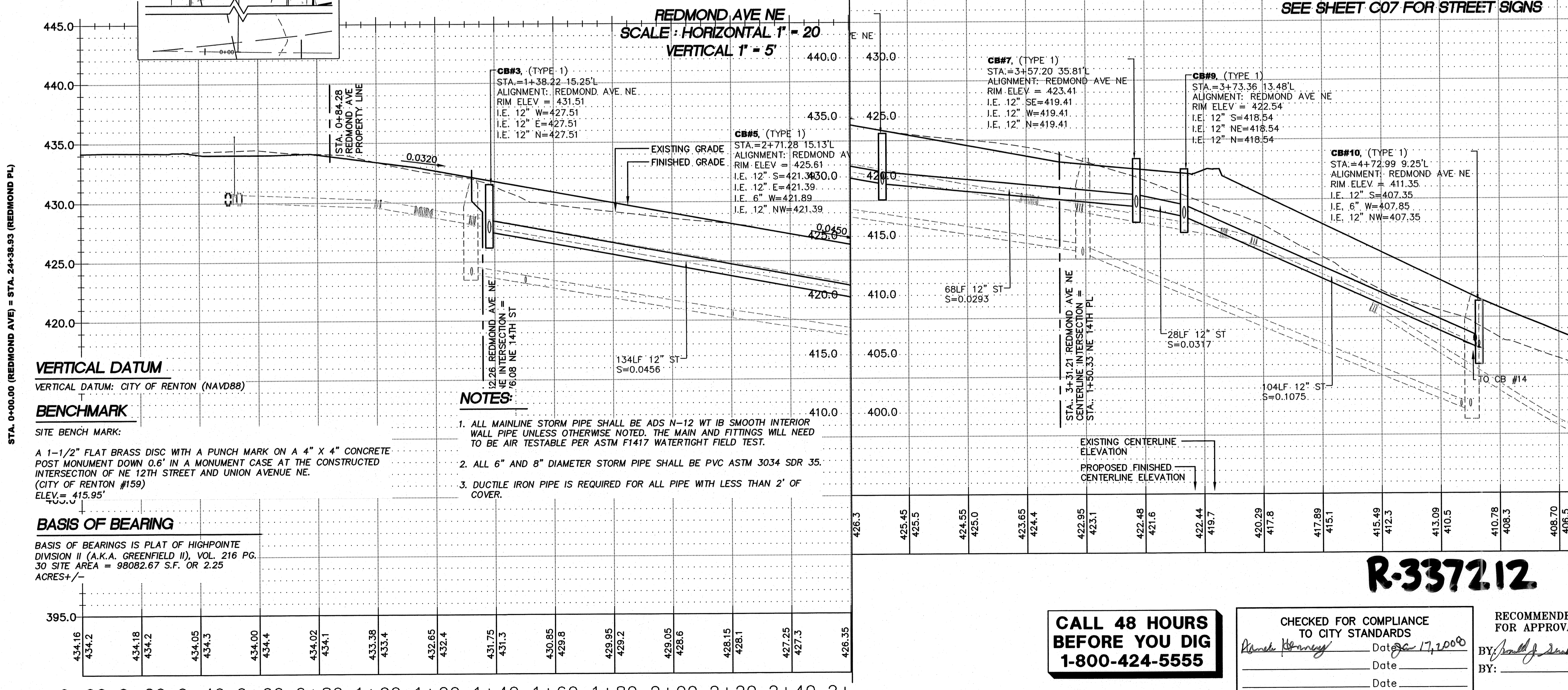
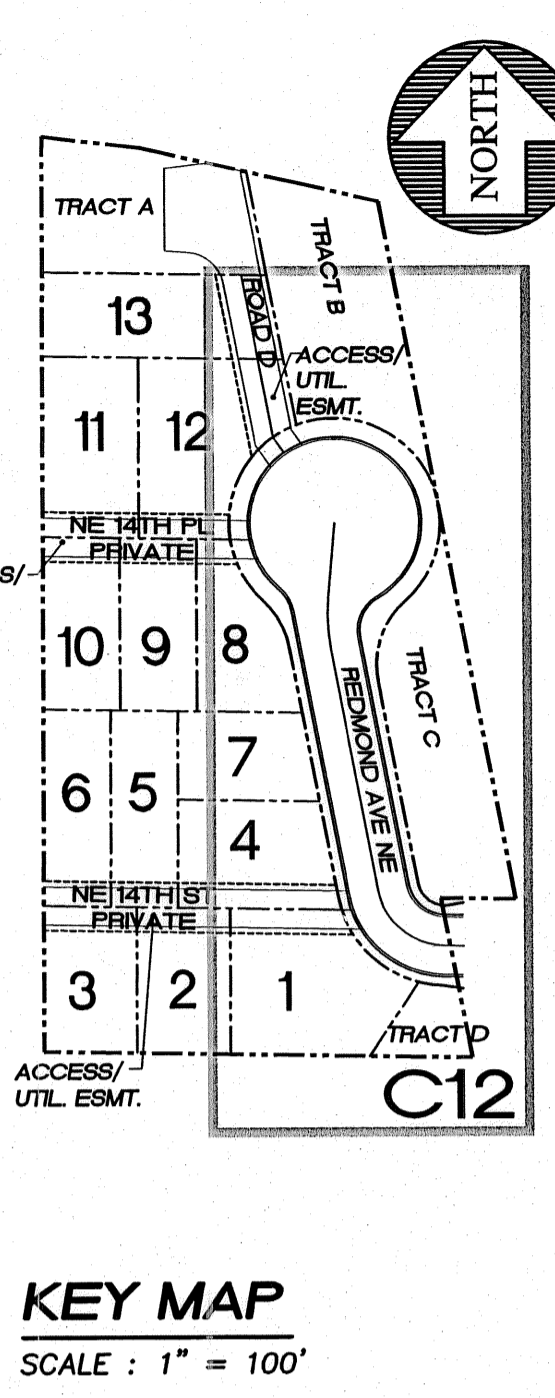
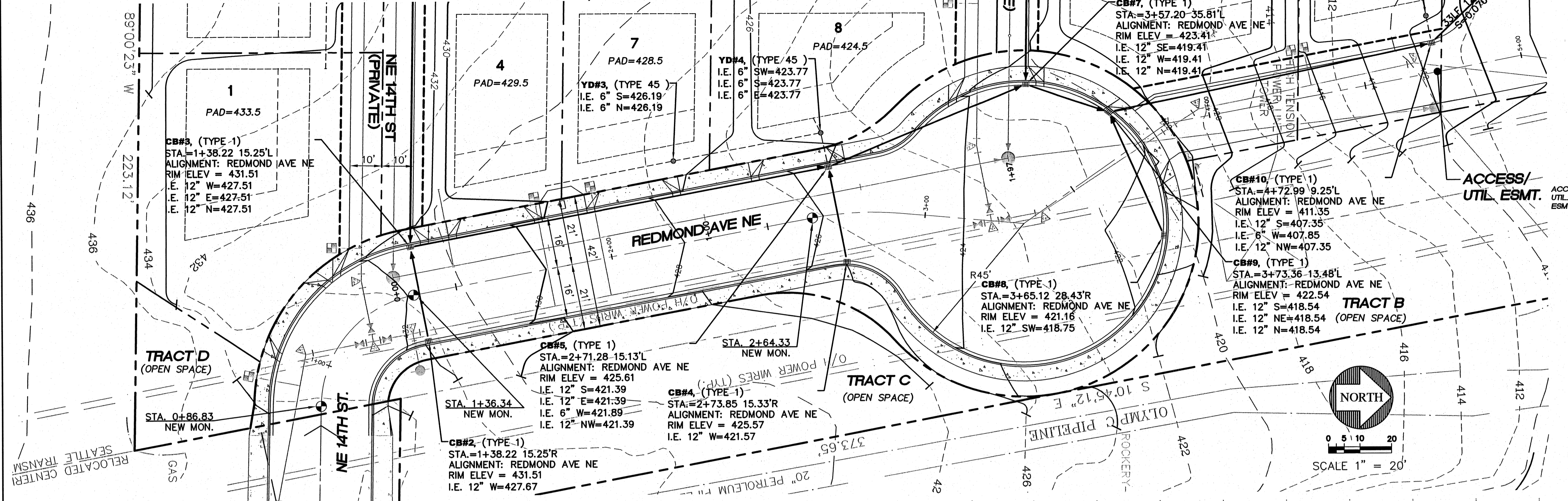

Pacific Engineering Design, LLC
 Civil Engineering and Planning Consultants
 15445 53RD AVE. S., SEATTLE, WA 98188
 PHONE: (206) 431-7970
 FAX: (206) 398-1648
 WEB SITE: PACENG.COM

REEDSHAW PLAT
 RENTON, WA
 FOR: MASTRO PROPERTIES
 510 RAINIER AVENUE SOUTH
 SEATTLE, WA 98144
 PHONE: (206) 276-7124 FAX: (206) 735-4689

PROJECT NO.: **06085**
 DRAWN BY: **VK/ENM**
 ISSUE DATE: **12/05/06**
 SHEET REV.: **10/30/07**

REDMOND AVE NE ROAD AND STORM PLAN AND PROFILE

06085R003-C12.DWG
C12
 SHEET 12 OF 28

CALL 48 HOURS BEFORE YOU DIG
1-800-424-5555

CHECKED FOR COMPLIANCE TO CITY STANDARDS
 BY: *Greg A. Damer* Date: 12/17/2008
 RECOMMENDED FOR APPROVAL
 BY: *Paul J. Smith* Date: 11/06/08