

PORTION OF THE S.E. 1/4, S.E. 1/4, SECTION 4, TOWNSHIP 23 NORTH, RANGE 5 EAST, W.M.

DATE:	FULLBOOK:	DATE:	FULLBOOK:
PAGE:	PAGE:	PAGE:	PAGE:
DRAWING NO.:	DRAWING NO.:	DRAWING NO.:	DRAWING NO.:
SHEET 2 OF 28	SHEET 2 OF 28	SHEET 2 OF 28	SHEET 2 OF 28

REEDSHAW PLAT
TEMPORARY EROSION AND SEDIMENTATION CONTROL PLAN

CITY OF RENTON

SCALE: 1" = 40'
ONE INCH AT FULL SCALE SHALL ACCURATELY REPRESENT 40 FEET

NO.	DATE	BY	REVISION
2	06-20-07	JGC	PER CITY OF RENTON COMMENTS

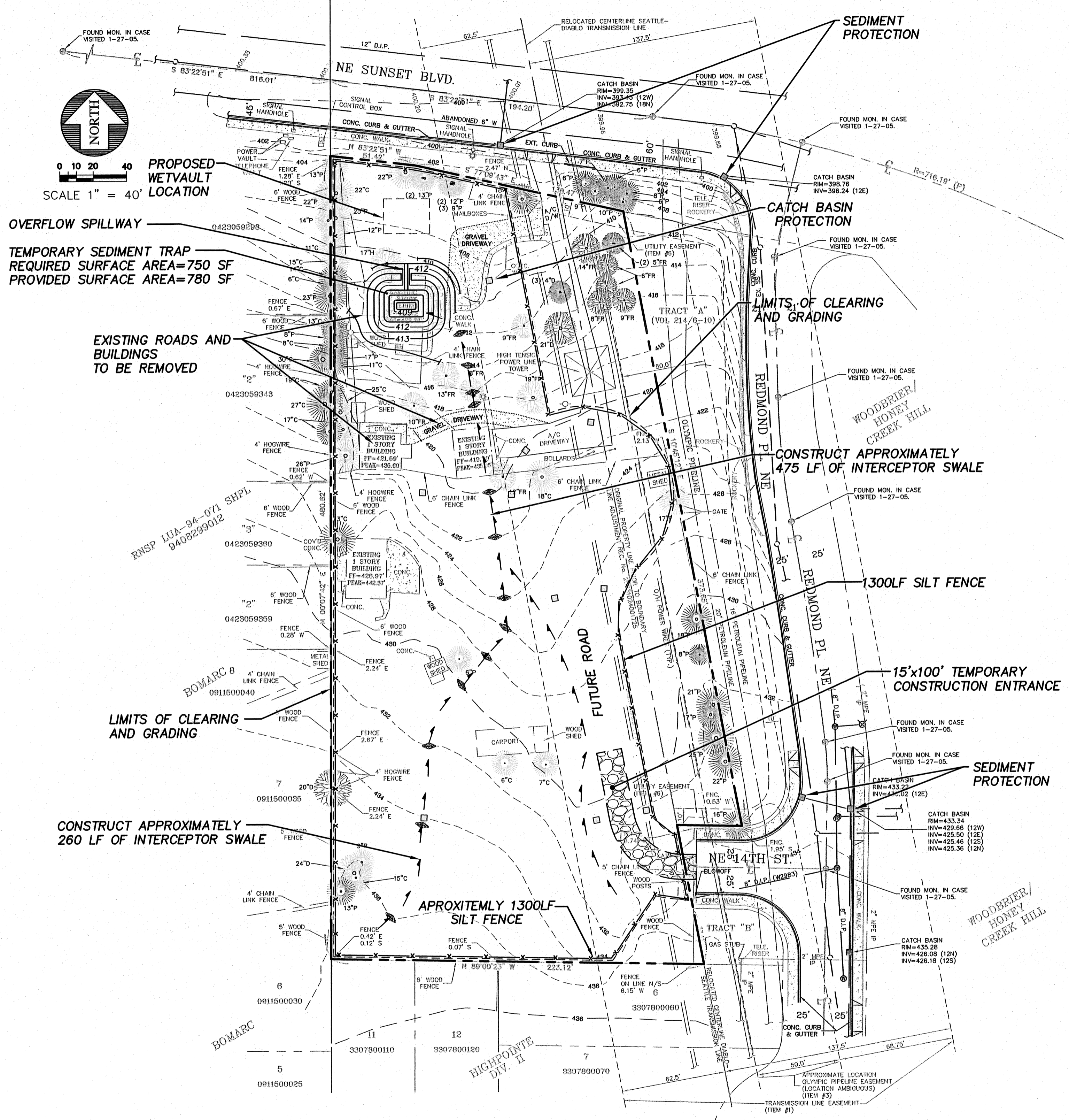

BASIS OF BEARING

BASIS OF BEARINGS IS PLAT OF HIGHPOINT DIVISION II (A.K.A. GREENFIELD II), VOL. 216 PG. 30 SITE AREA = 98082.67 S.F. OR 2.25 ACRES +/-

VERTICAL DATUM

VERTICAL DATUM: CITY OF RENTON (NAVD88)

BENCHMARK

SITE BENCH MARK:
A 1-1/2" FLAT BRASS DISC WITH A PUNCH MARK ON A 4" X 4" CONCRETE POST MONUMENT DOWN 0.6' IN A MONUMENT CASE AT THE CONSTRUCTED INTERSECTION OF NE 12TH STREET AND UNION AVENUE NE. (CITY OF RENTON #159)
ELEV. = 415.95'

CONSTRUCTION SEQUENCE :

SEE SHEET C04

NOTES :

1. THE GEOTECHNICAL ENGINEER SHALL DETERMINE THE SUITABILITY OF THE ON-SITE STOCK PILES PRIOR TO BEING USED FOR ON-SITE FILL.
2. A DEMOLITION PERMIT IS REQUIRED FOR ALL STRUCTURES TO BE REMOVED. PERMITS MUST BE ISSUED, INSPECTED AND FINALIZED BEFORE THE PLAT CAN BE RECORDED.
3. ADDITIONAL EROSION CONTROL MEASURES MAY BE REQUIRED AS DEEMED NECESSARY BY CITY INSPECTOR.

LEGEND

- INTERIM SEDIMENTATION PROTECTION PER DTL., SHT. C03
- TEMPORARY ROCKED CONSTRUCTION ENTRANCE PER DTL., SHT. C03
- INTERCEPTOR SWALE PER DTL., SHT. C03
- ROCK CHECK D.M PER DTL., SHT. C03
- X-X-X SILT FENCE PER DTL., SHT. C03
- 12" STORM
- LIMITS OF DISTURBANCE
- 396 EXISTING CONTOURS

R-337202

CALL 48 HOURS BEFORE YOU DIG
1-800-424-5555

CHECKED FOR COMPLIANCE TO CITY STANDARDS	RECOMMENDED FOR APPROVAL
Date: <u>Jan 17, 2008</u>	BY: <u>[Signature]</u>
Date: _____	BY: _____



15445 53RD AVE. S.
SEATTLE, WA 98188
PHONE: (206) 431-7970
FAX: (206) 388-1648
WEB SITE: PACENG.COM

Pacific Engineering Design, LLC
Civil Engineering and Planning Consultants

REEDSHAW PLAT
RENTON, WA
FOR: MASTRO PROPERTIES
510 RAINIER AVENUE SOUTH
SEATTLE, WA 98144
PHONE: (206) 276-7124 FAX: (206) 735-4689

PROJECT NO.: **06085**
DRAWN BY: **VK**
ISSUE DATE: **12/05/06**
SHEET REV.: **10/30/07**

TEMPORARY EROSION AND SEDIMENTATION CONTROL PLAN

06085E01-C02.DWG
C02
SHEET 2 OF 28