

PORTION OF THE NW 1/4, SE 1/4, SECTION 4, T. 22 N., R. 5 E., W.M.

- LEGEND**
- EX. FIRE HYDRANT
  - EX. WATER GATE VALVE
  - EX. WATER METER
  - EX. UTILITY POLE
  - EX. CATCH BASIN-TYPE I
  - EX. SANITARY SEWER MAN HOLE
  - EX. MAILBOX
  - EX. SIGN
  - EX. CHAINLINK FENCE
  - EX. WOOD FENCE
  - EX. BARB WIRE FENCE
  - EX. STORM CULVERT

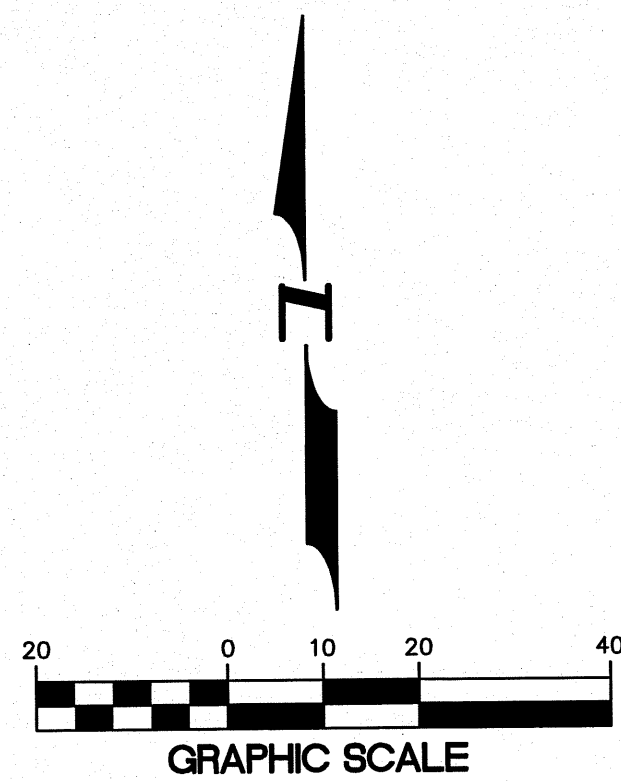
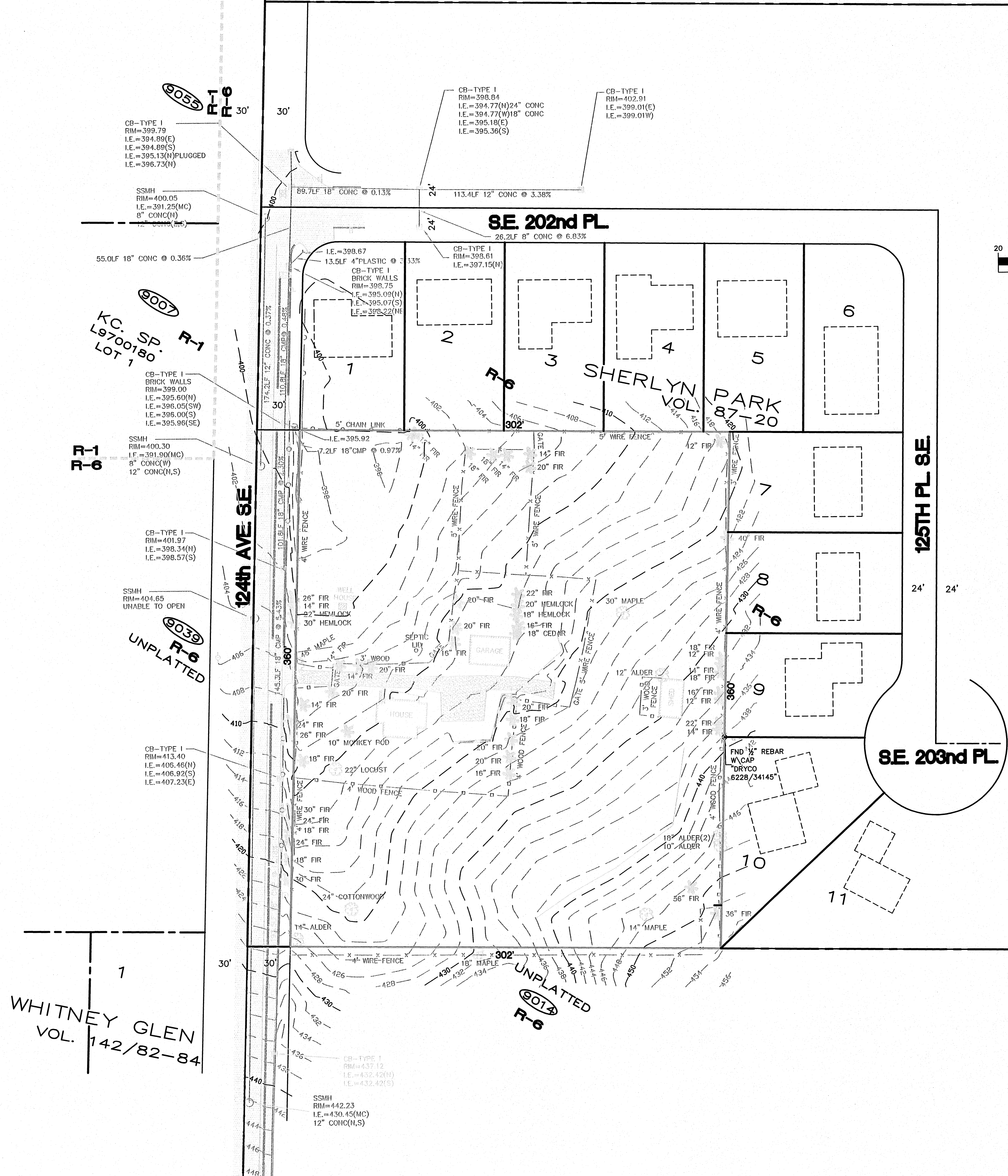

15445 53RD AVE. S.  
SEATTLE, WA 98188  
PHONE: (206) 431-7970  
FAX: (206) 388-1648  
WEB SITE: PACENG.COM

**Pacific Engineering Design, LLC**

Civil Engineering and Planning Consultants

**LENDELLE PLAT**

KING COUNTY, WA

FOR: GLENDELLE LLC  
1230 FRYAR AVE  
SUMNER, WA 98590  
PHONE: (253) 258-1005 FAX: (253) 826-6475

PROJECT NO.: 06053  
DRAWN BY:  
ISSUE DATE: 07-03-08  
SHEET REV.:

EXISTING CONDITIONS PLAN

06053EC01.DWG

**P06**

SHEET 06 OF 06

**SURVEY PREPARED BY:**  
DALEY-MORROW-POBLETE, INC.  
726 AUBURN WAY NORTH  
AUBURN, WA 98002  
PHONE: (253) 333-2200  
FAX: (253) 333-2206