

PORTION OF THE NW 1/4, SE 1/4, SECTION 4, T. 22 N., R. 5 E., W.M.

LEGEND

	PROPOSED SANITARY SEWER MANHOLE
	PROPOSED FIRE HYDRANT ASSEMBLY
	PROPOSED BEND
	PROPOSED CB TYPE I
	PROPOSED CB TYPE II
	PROPOSED PAVEMENT
	PROPOSED SIDEWALK
	PROPOSED LOT
	PROPOSED BSBL
	PROPOSED ROW
	PROPOSED ROCKERY
	EXISTING CONTOURS

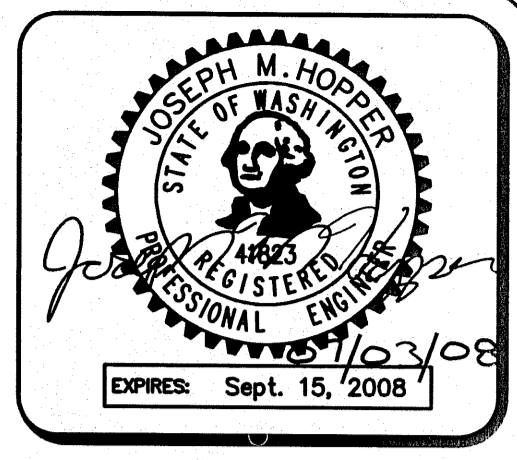
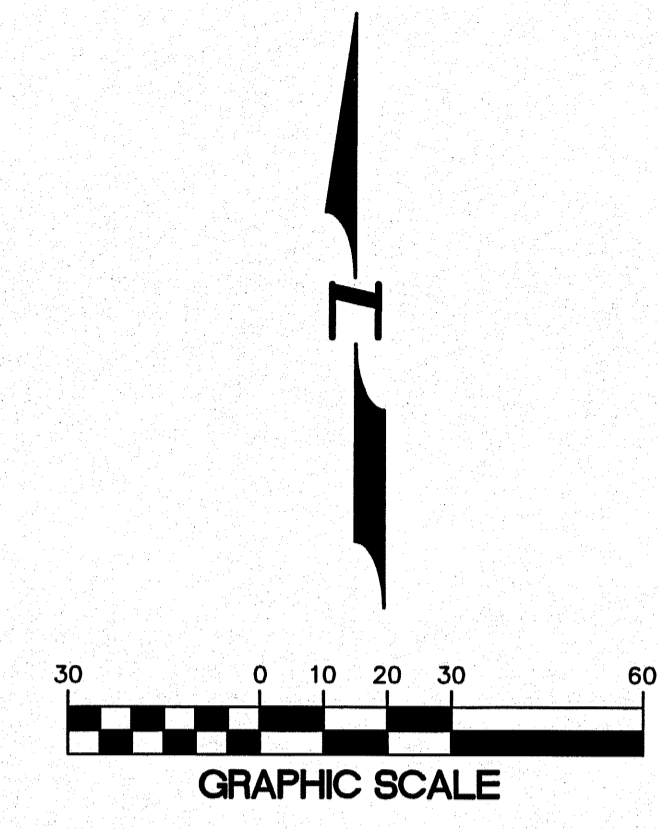
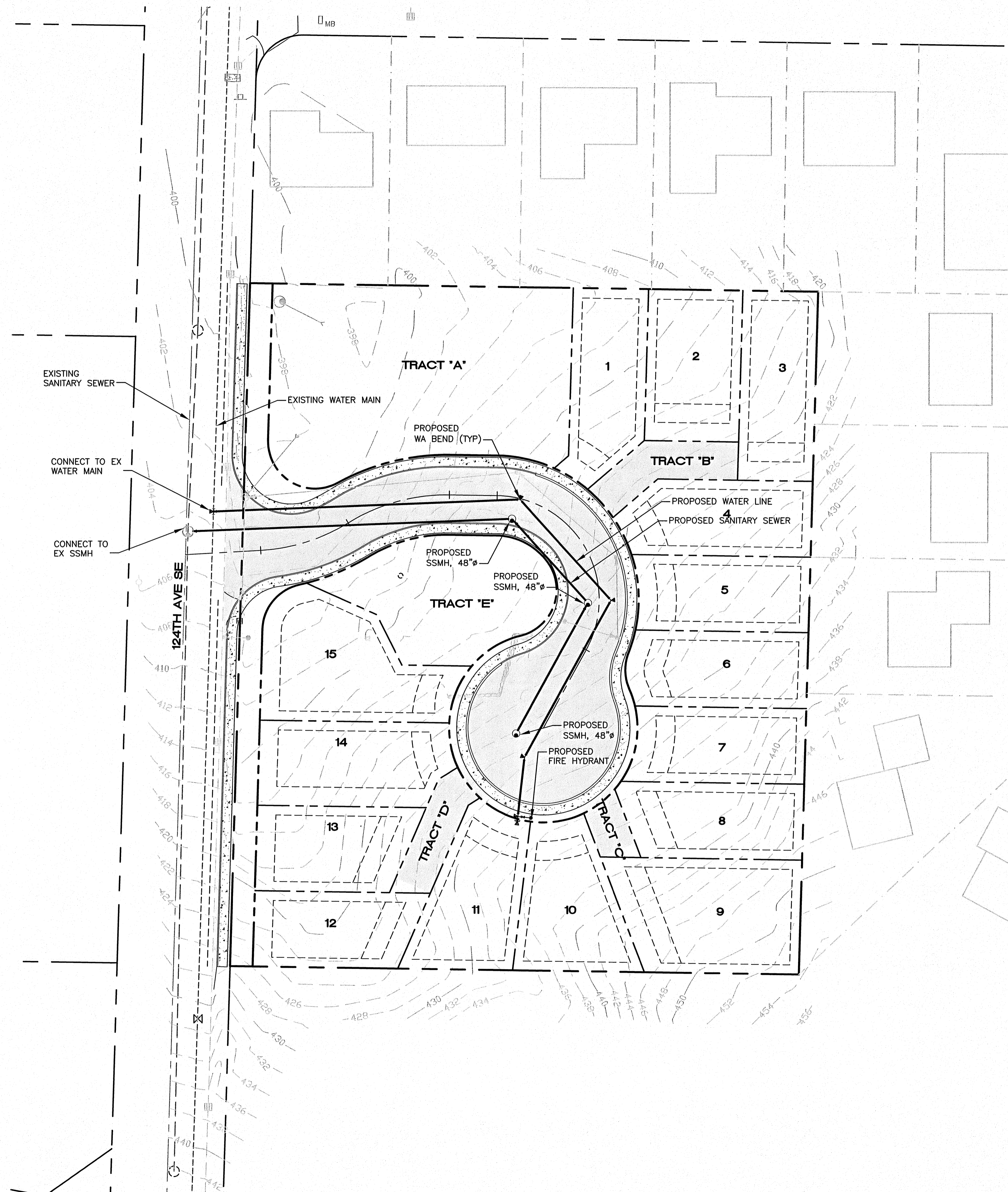

15445 53RD AVE. S.
SEATTLE, WA 98188
PHONE: (206) 431-7970
FAX: (206) 388-1648
WEB SITE: PACENG.COM

Pacific Engineering Design, LLC
Civil Engineering and Planning Consultants

LENDELLE PLAT
KING COUNTY, WA

FOR:
LENDELLE, LLC
1230 PLYMOUTH AVE.
SEATTLE, WA 98148
PHONE: (206) 299-1005 FAX: (206) 826-6475

PROJECT NO.: 06053
DRAWN BY: ENM
ISSUE DATE: 07-03-08
SHEET REV.:

PRELIMINARY SEWER AND WATER PLAN

06053SW01.DWG
P04
SHEET 04 OF 06