

**CONSTRUCTION NOTES**

- Contractor shall be responsible to provide sound, healthy, vigorous plants without defects. Contractor will provide irrigation for new plant materials as necessary and shall warrant survivability of plants for one year after acceptance of planting.
- Plantings of nursery stock may be made depending on availability from suppliers. The preferred planting time is during the winter dormant season, November through March. Contractor should contact suppliers to verify availability of plant materials for the anticipated planting season.
- All planting and seeding activities shall conform to normal landscape industry standards.
- All installed plants should be clearly marked and identified at the time of planting, to simplify subsequent monitoring.
- Plant substitutions may be possible with approval of wetland biologist and City of Newcastle. Any substitutions will be native to the Puget Sound region.
- Blackberry and other non native invasive species shall be removed at the time of planting within the buffer enhancement area.
- Prior to beginning work within Mitigation Areas a preconstruction meeting shall be scheduled. Representatives of City of Newcastle, general and landscape contractors and AlderNW shall be invited to attend. The purpose of this meeting is to review procedures for implementing the Mitigation Plan.
- AlderNW will assist in identifying invasive plant materials to be cut prior to installing plant materials. Smaller red alder and black cottonwood trees present within the mitigation area shall be thinned to average spacing of 8ft. within the mitigation area.

**PLANT SCHEDULE**

Symbol	Scientific Name	Common Name	Size	Quantity
Ce	<i>Thuja plicata</i>	Western Red Cedar	2' - 3'	38
Df	<i>Pseudotsuga menziesii</i>	Douglas fir	2' - 3'	42
osier	<i>Cornus stolonifera</i>	Red-osier dogwood	slips*	100
snow	<i>Symphoricarpos alba</i>	Snowberry	2 gal	90
rose	<i>Rosa gymnocarpa</i>	Wood rose	2gal	100
prose	<i>(Rosa pisocarpa)</i>	Pea-fruited rose	2 gal	160

\*Red osier dogwood cuttings shall be minimum 3ft in length and minimum 1/2" diameter.  
 Slips shall be planted with minimum 12" in contact with soil. Cuttings may only be used during winter dormant season. Rooted cuttings shall be used for planting made during summer months. Number of red osier dogwood may be reduced by 50% if rooted cuttings are used.  
 All plants shall be marked at time of planting to facilitate monitoring.

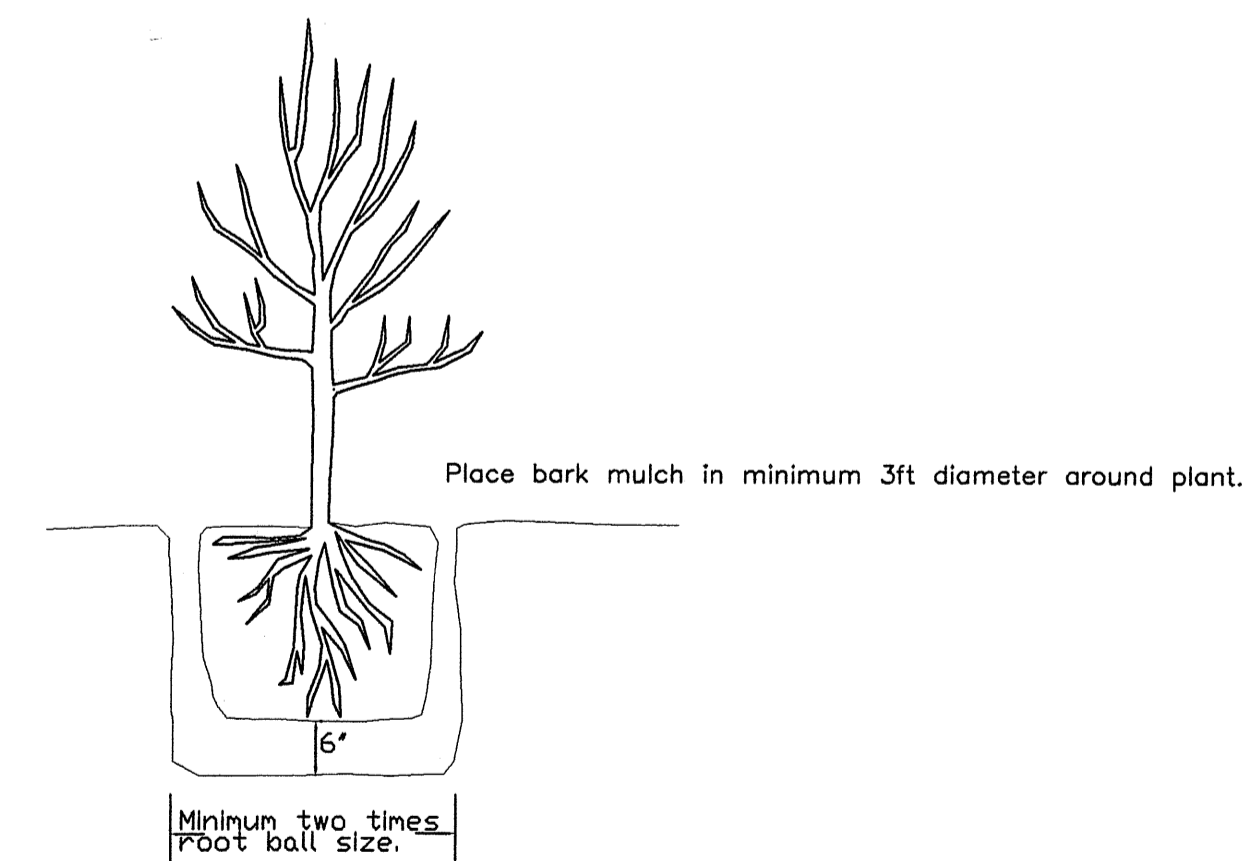
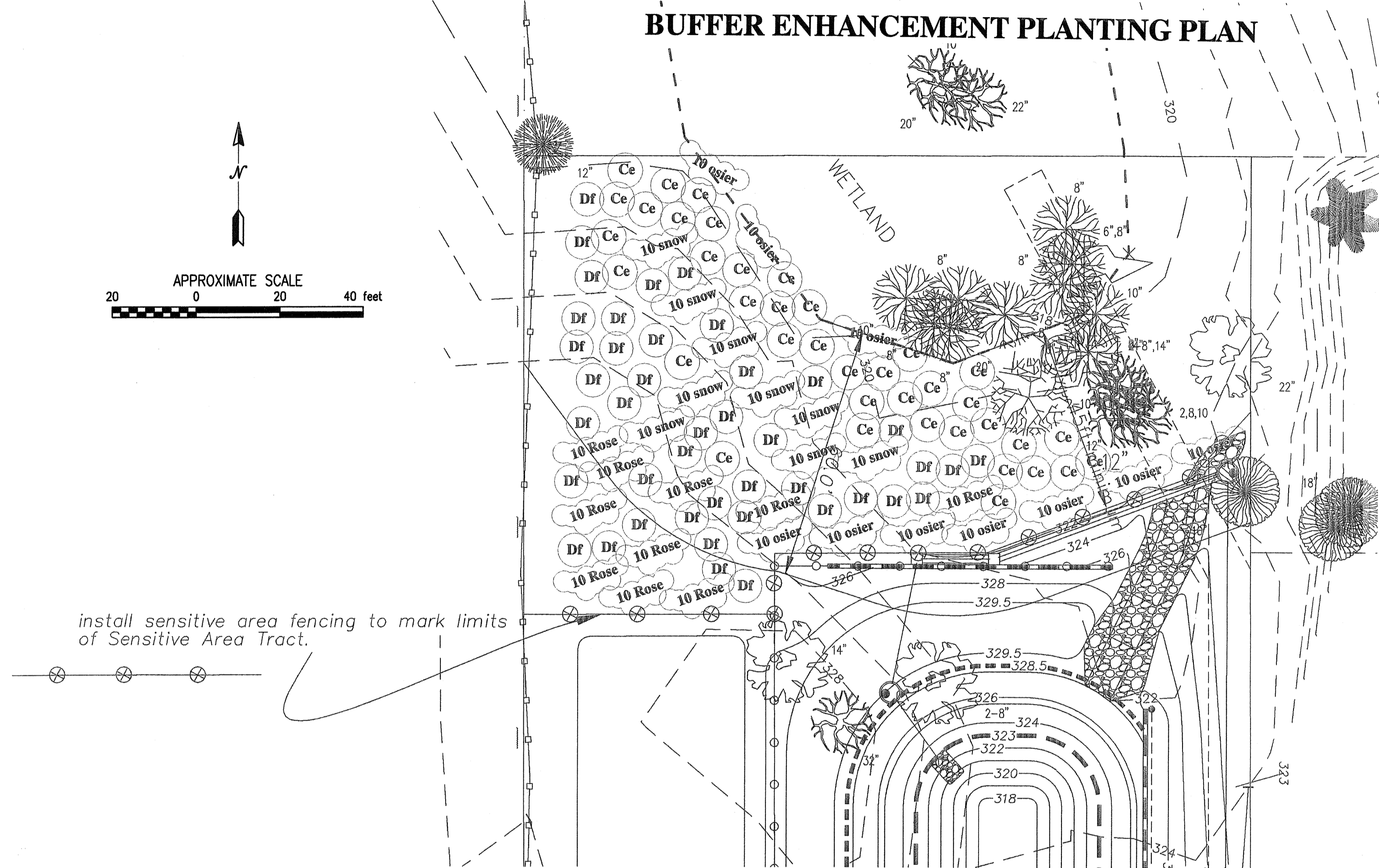
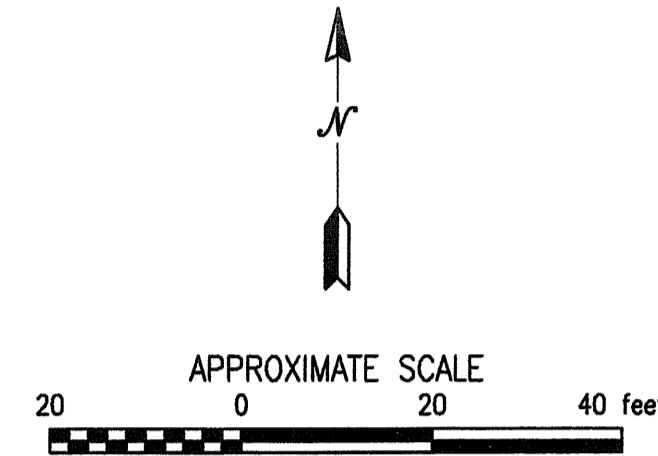

PLANTING DETAIL

Prepared For:  
 Bent Nose LLC.  
 120th Avenue NE  
 Bellevue, Washington 98005  
 Contact: Mr. Scott Cameron

**AlderNW**  
 518 North 59th Street  
 Seattle, Washington 98103  
 Telephone 206-783-1036

**WETLAND BUFFER ENHANCEMENT PLAN**  
**LAWRENCE PARK SUBDIVISION**  
 Newcastle, Washington

*Scott P. Mungy 6-5-07*