

N.W. 1/4, SEC. 26, T. 21 N., R. 4 E., W.M.

FLOW CONTROL BMP					
LOT	BMP	LOT	BMP	LOT	BMP
1	①	27	①	53	①
2	①	28	②	54	①
3	②	29	①	55	①
4	②	30	③	56	①
5	②	31	③	57	①
6	①	32	③	58	①
7	①	33	③	59	①
8	②	34	③	60	①
9	①	35	③	61	①
10	①	36	③	62	①
11	②	37	①	63	①
12	①	38	①	64	①
13	①	39	①	65	①
14	②	40	①	66	①
15	①	41	①	67	①
16	①	42	①	68	①
17	②	43	①	69	①
18	①	44	①	70	①
19	②	45	①	71	①
20	②	46	①	72	①
21	①	47	①	73	①
22	②	48	①	74	①
23	①	49	①	75	①
24	①	50	①	76	①
25	①	51	①	77	①
26	②	52	①	78	①

FLOW CONTROL BMP :

- ① BASIC DISPERSION, IMPERVIOUS AREA COUNTED AS 50% IMPERVIOUS, 50% GRASS.
- ② LIMITED INFILTRATION, IMPERVIOUS AREA COUNTED AS 50% IMPERVIOUS, 50% GRASS.
- ③ PERFORATED TIGHTLINE, NO CREDIT.

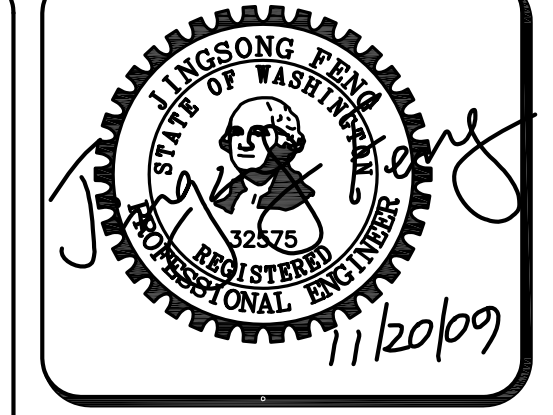
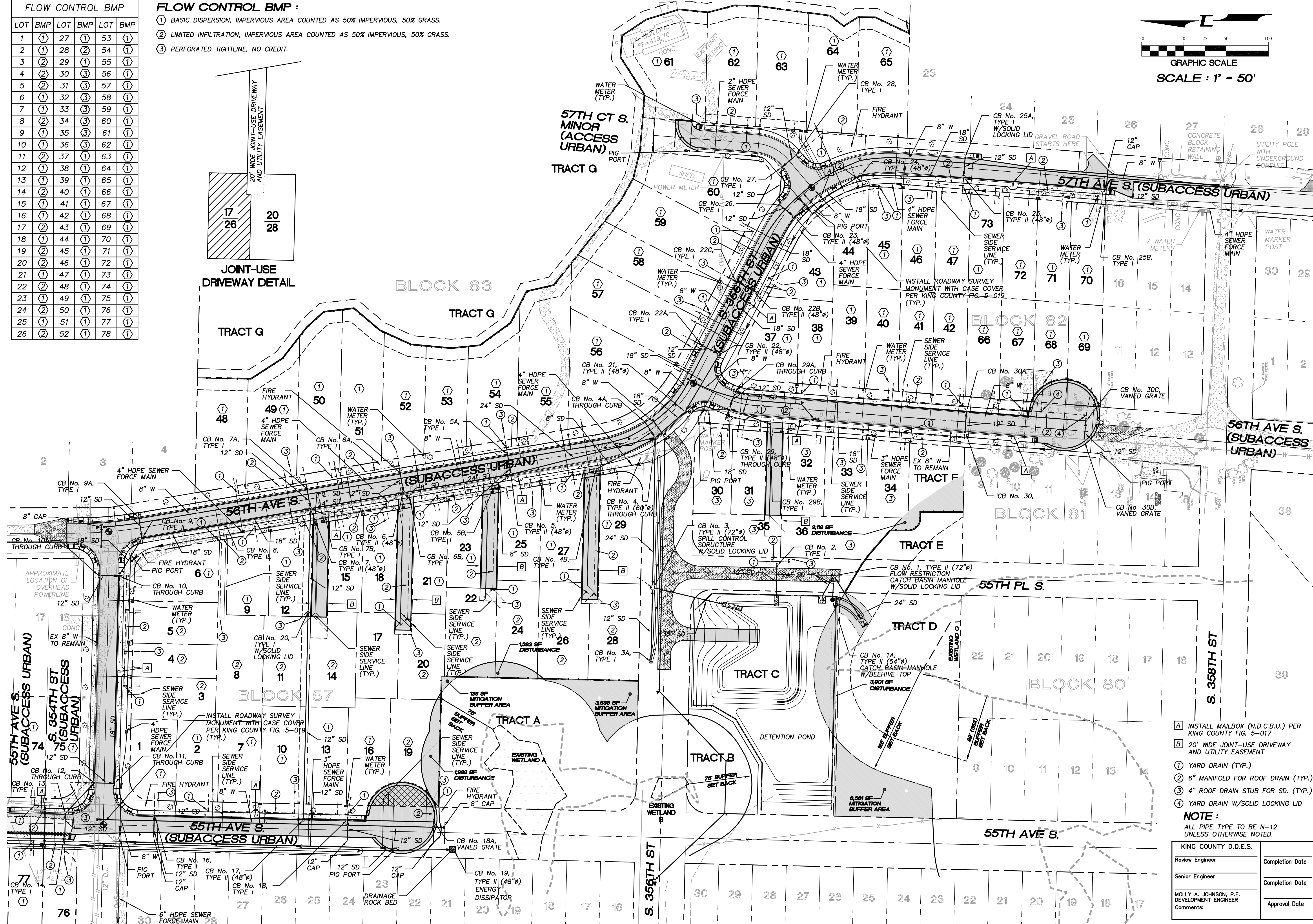
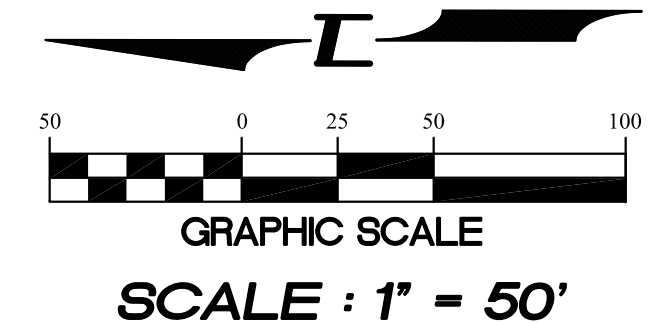
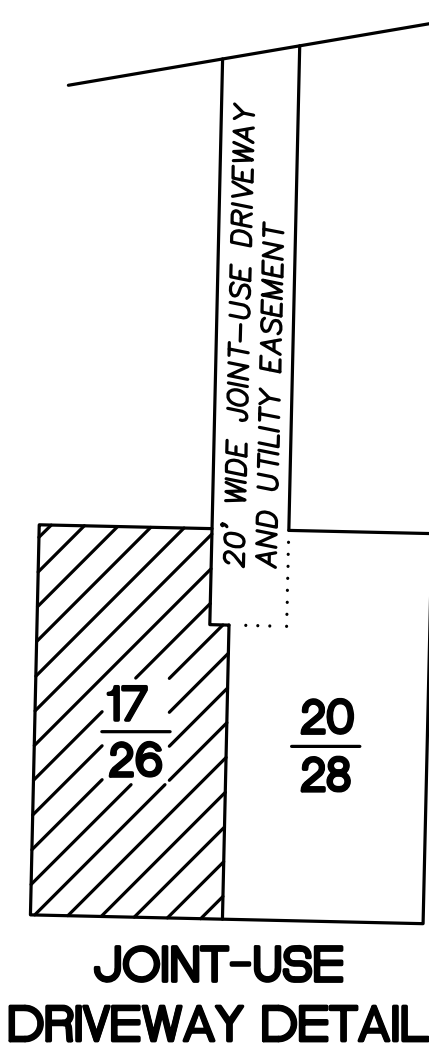

15445 53RD AVE. S.
SEATTLE, WA 98188
PHONE: (206) 431-7970
FAX: (206) 388-1648
WEB SITE: PACENG.COM

Pacific Engineering Design, LLC
Civil Engineering and Planning Consultants

PEPPER HILL ESTATES
KING COUNTY, WA.

FOR: PACIFIC HOUSING GROUP I, LLC
SEATTLE, WA 98107-1346
PHONE: (206) 521-5979 FAX: (206) 224-2880

PROJECT NO.: **05052**
DRAWN BY: **JGC/RRJ**
ISSUE DATE: **06-22-07**
SHEET REV.: **11-20-09**

COMPOSITE UTILITIES PLAN

05052CU01-RW02.DWG
R02

- A INSTALL MAILBOX (N.D.C.B.U.) PER KING COUNTY FIG. 5-017
 - B 20' WIDE JOINT-USE DRIVEWAY AND UTILITY EASEMENT
 - ① YARD DRAIN (TYP.)
 - ② 6" MANIFOLD FOR ROOF DRAIN (TYP.)
 - ③ 4" ROOF DRAIN STUB FOR SD. (TYP.)
 - ④ YARD DRAIN W/SOLID LOCKING LID
- NOTE :**
ALL PIPE TYPE TO BE N-12 UNLESS OTHERWISE NOTED.

KING COUNTY D.D.E.S.	
Review Engineer	Completion Date
Senior Engineer	Completion Date
MOLLY A. JOHNSON, P.E. DEVELOPMENT ENGINEER Comments:	Approval Date