

A PORTION OF THE SE1/4, SE1/4, SEC 12, NE1/4, NE1/4, SEC 13, TWP 26N, RGE 4E, W.M. KING COUNTY

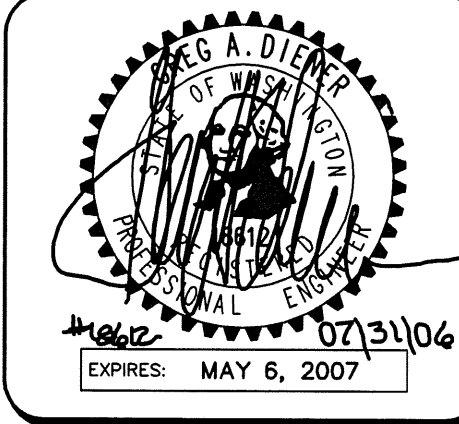

15445 53RD AVE S.
SEATTLE, WA., 98188
PHONE: (206) 431-7970
FAX: (206) 388-1648
WEB SITE: PACENG.COM

Pacific Engineering Design, LLC
Civil Engineering and Planning Consultants

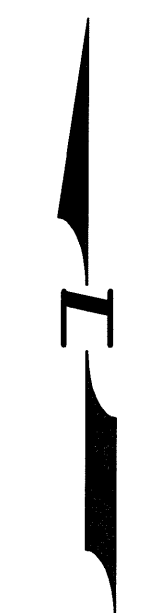
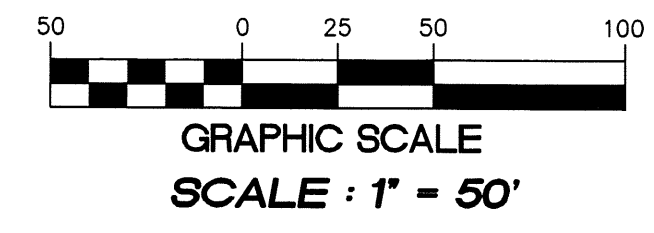

LEGEND

- INTERIM SEDIMENTATION PROTECTION PER DTL., SHT. C06
- TEMPORARY ROCKED CONSTRUCTION ENTRANCE PER DTL., SHT. C05
- INTERCEPTOR SWALE PER DTL., SHT. C05
- ROCK CHECK DAM PER DTL., SHT. C05
- SILT FENCE PER DTL., SHT. C05
- 12" STORM
- LIMITS OF DISTURBANCE
- PROPOSED CONTOURS
- EXISTING CONTOURS
- DF 20" TREES TO BE SAVED
- DF 14" TREES TO BE REMOVED

NOTE :
SEE SHEET C06 FOR COVER MEASURE OPTIONS TO BE UTILIZED ON UNWORKED AREAS OF THE SITE.

CONSTRUCTION SEQUENCE

1. ARRANGE AND ATTEND PRE-CONSTRUCTION MEETING WITH THE CITY OF KENMORE.
2. FLAG LIMITS OF CLEARING AND GRADING.
3. CONSTRUCT TEMPORARY CONSTRUCTION ENTRANCE AT SOUTH END OF 84TH AVE N.E. (IF NEEDED).
4. INSTALL SILT FENCING AS SHOWN. REMOVE ALL TREES WITHIN THE LIMITS OF CLEARING NOT TO BE SAVED. PROTECT ALL TREES TO BE SAVED WITHIN LIMITS OF CLEARING WITH CHAIN LINK FENCING.
5. CONSTRUCT INTERCEPTOR V-DITCHES AND ALL OTHER EROSION CONTROL MEASURES AS SHOWN. UTILIZE PERIMETER PROTECTION IN THE FORM OF SILT FENCING AND/OR BRUSH BARRIERS FOR AREAS OF THE SITE UNABLE TO DRAIN TO POND.
6. ROUGH GRADE SITE AS SHOWN. ENSURE THAT ALL AREAS OF ACTIVE EARTHWORK ARE CONTAINED TO PREVENT UNCONTROLLED DISCHARGE OF STORM DRAINAGE.
7. COVER ALL AREAS THAT WILL BE UNWORKED FOR MORE THAN 7 DAYS DURING THE DRY SEASON AND 2 DAYS DURING THE WET SEASON WITH STRAW, WOOD FIBER MULCH, COMPOST, PLASTIC SHEETING, OR EQUIVALENT.
8. HYDROSEED OR SOD ANY AREAS TO REMAIN UNWORKED FOR MORE THAN 30 DAYS.
9. INSTALL PROPOSED STORM DRAINAGE IMPROVEMENTS. PROVIDE INTERIM SEDIMENT PROTECTION FOR ALL INLETS (PROPOSED AND EXISTING) WITHIN OR SUBJECT TO FLOWS FROM THE GENERAL WORK AREA.
10. INSTALL REMAINDER OF UTILITIES; STREET LIGHTING, POWER, GAS, CABLE, ETC.
11. STABILIZE FILL AREAS WITHIN 7 DAYS OF REACHING FINAL GRADE. HYDROSEED ALL LOTS.
12. PAVE DRIVES IN TRACTS A AND B. HYDROSEED OR SOD ANY REMAINING AREAS OF DISTURBANCE AND LANDSCAPE IMMEDIATELY. PLANT STREET TREES IF REQUIRED.
13. CLEAN STORM DRAINAGE SYSTEM.
14. REMOVE REMAINING EROSION CONTROL MEASURES FOLLOWING THOROUGH CLEANING OF ALL PAVED AREAS AND ONLY WITH APPROVAL FROM THE CITY INSPECTOR.

NOTE :
THIS SITE IS SUBJECT TO SEASONAL CLEARING RESTRICTIONS. FROM OCT. 1 THROUGH MAR 31, CLEARING AND GRADING SHALL ONLY BE PERMITTED IF SHOWN TO THE SATISFACTION OF THE CITY OF KENMORE THAT SILT-LADEN RUNOFF EXCEEDING STANDARDS IN THE KCSWDM WILL BE PREVENTED FROM LEAVING THE CONSTRUCTION SITE. CERTAIN ACTIVITIES, SUCH AS ROUTINE MAINTENANCE OF PUBLIC FACILITIES, LANDSCAPING OF EX. SINGLE FAMILY RESIDENCES, ETC. MAY BE EXEMPT FROM THIS RESTRICTION.

BENCH MARK
TOP OF CONCRETE MON IN CASE AT INTERSECTION OF NE 155TH PL AND 84TH AVE. NE (E1/4, SEC13)
ELEV = 465.90' NGVD '29
465.90' + 3.59
ELEV = 469.49' NAVD 88

BASIS OF BEARING
KING COUNTY CONTROL SURVEY

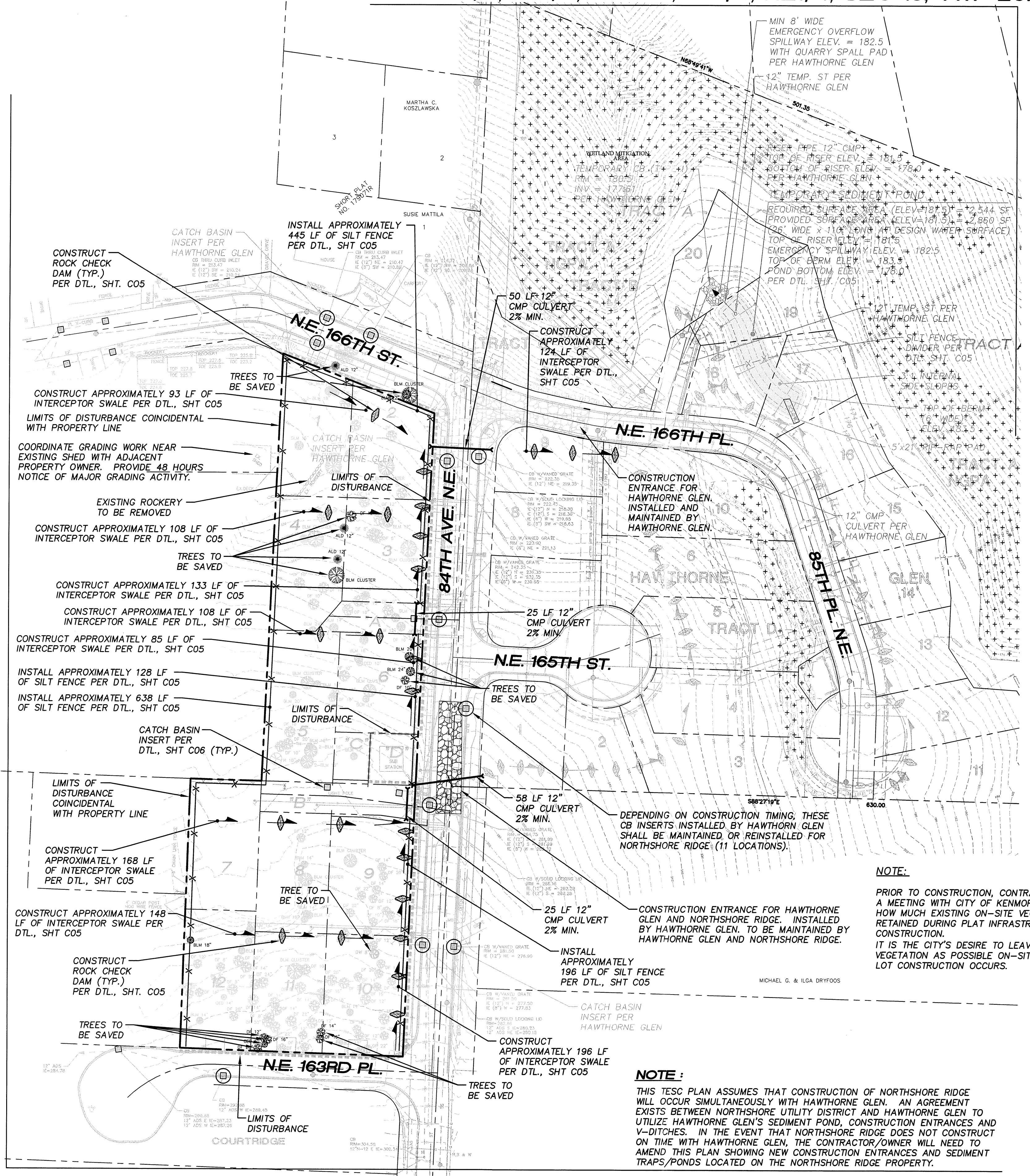

NORTHSHORE RIDGE
KENMORE, WA

FOR:
NORTHSHORE UTILITY DISTRICT
K.C. BOX 824489 98028-0489
PHONE: (425) 398-4400
FAX: (425) 398-4430

PROJECT NO.: **04094**
DRAWN BY: **JGC**
ISSUE DATE: **01-28-05**
SHEET REV.: **07-31-06**

TEMPORARY EROSION/ SEDIMENTATION CONTROL PLAN

04094TE01-C04.DWG
C04
SHEET 4 OF 10